5.

Mezőgazdaság és területhasználat

Agriculture and landuse

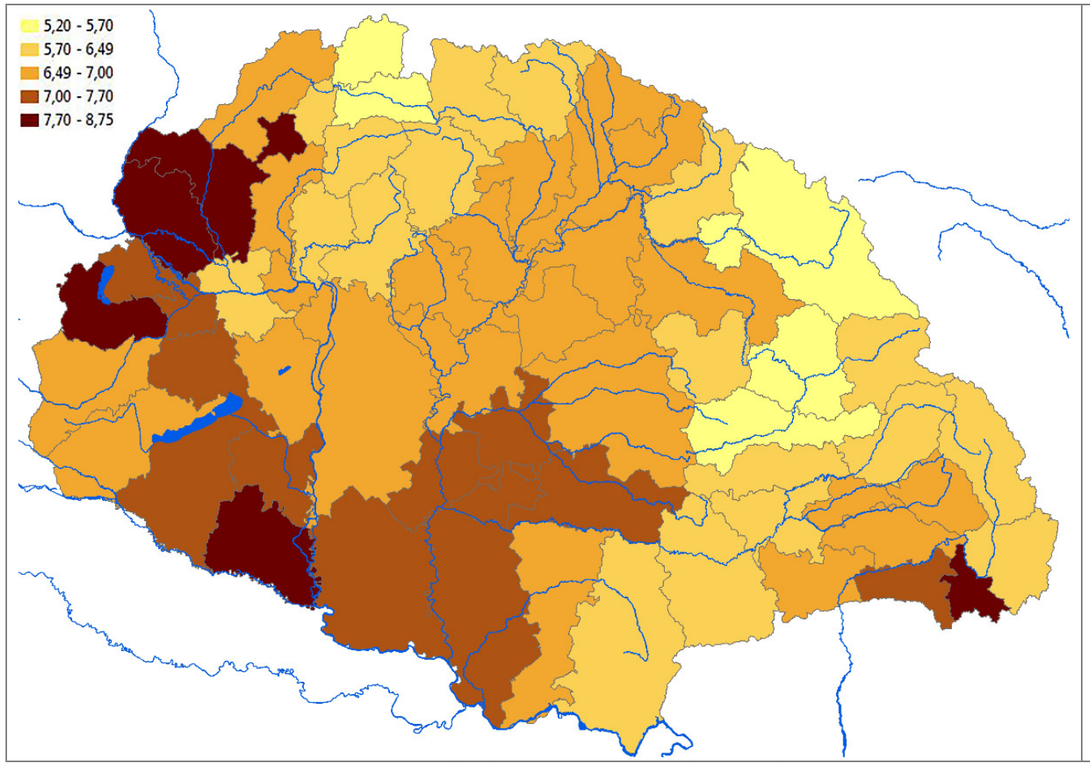

1. A búza hozama 1910-ben q/kh / The average output of wheat (q/hold in 1910)

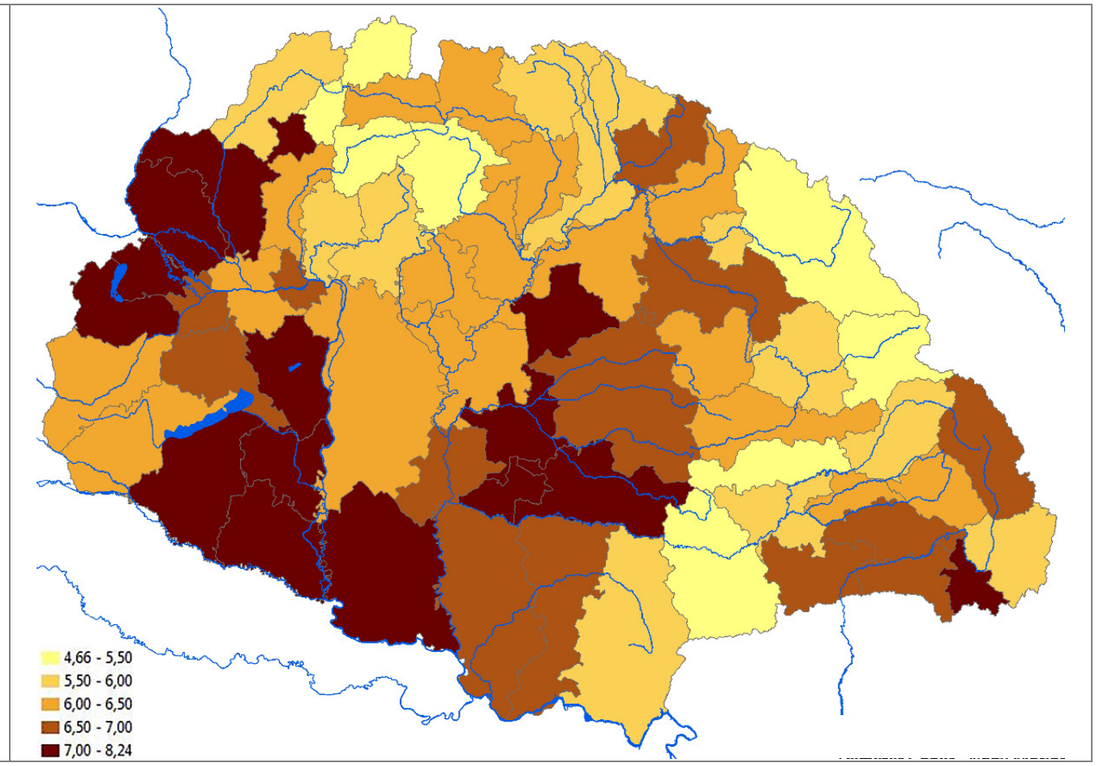

2. A rozs hozama 1910-ben q/kh / The proportion of people between 15-59 years (1891-1900, %)

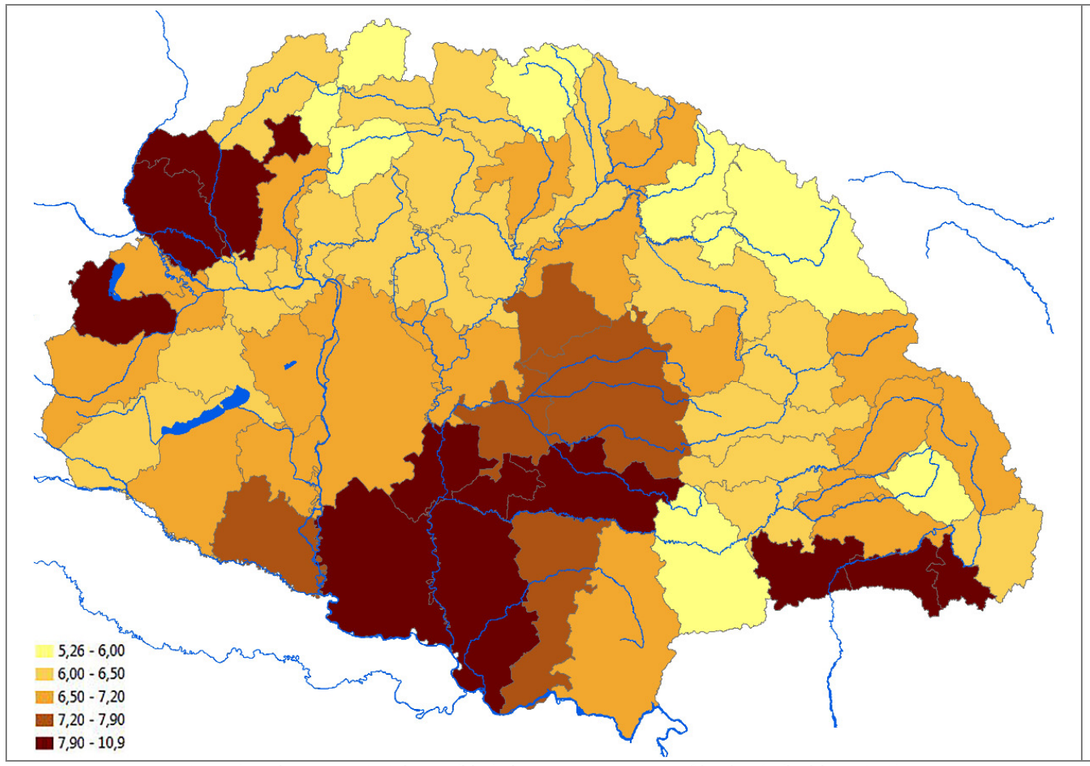

3. Az árpa hozama 1910-ben q/kh / The average output of barley (q/hold in 1910)

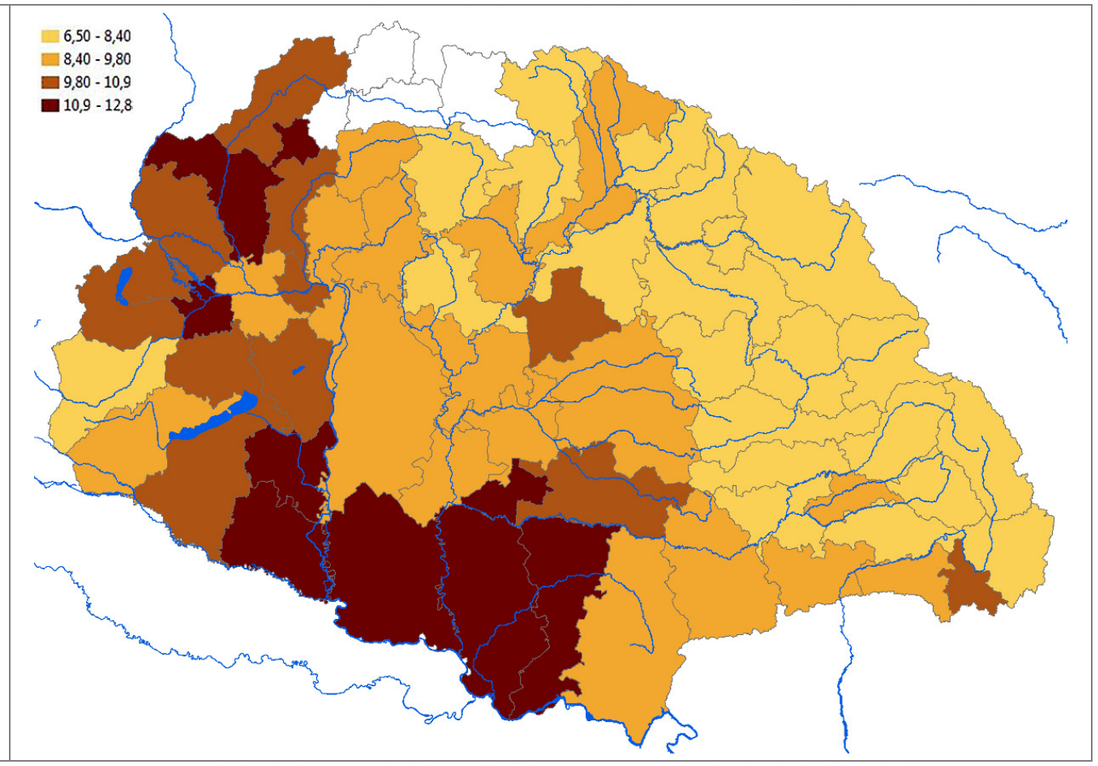

4. A kukorica hozama 1910-ben q/kh / The average output of maize (q/hold in 1910)

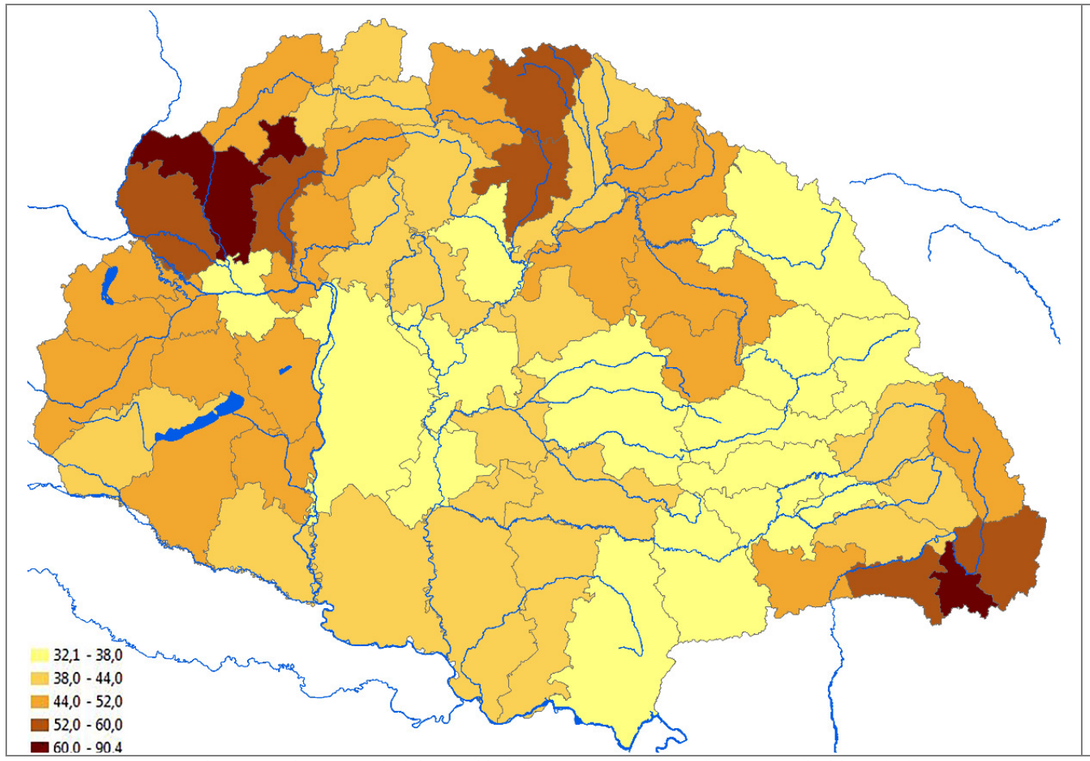

5. A burgonya hozama 1910-ben q/kh / The average output of potato (q/hold in 1910)

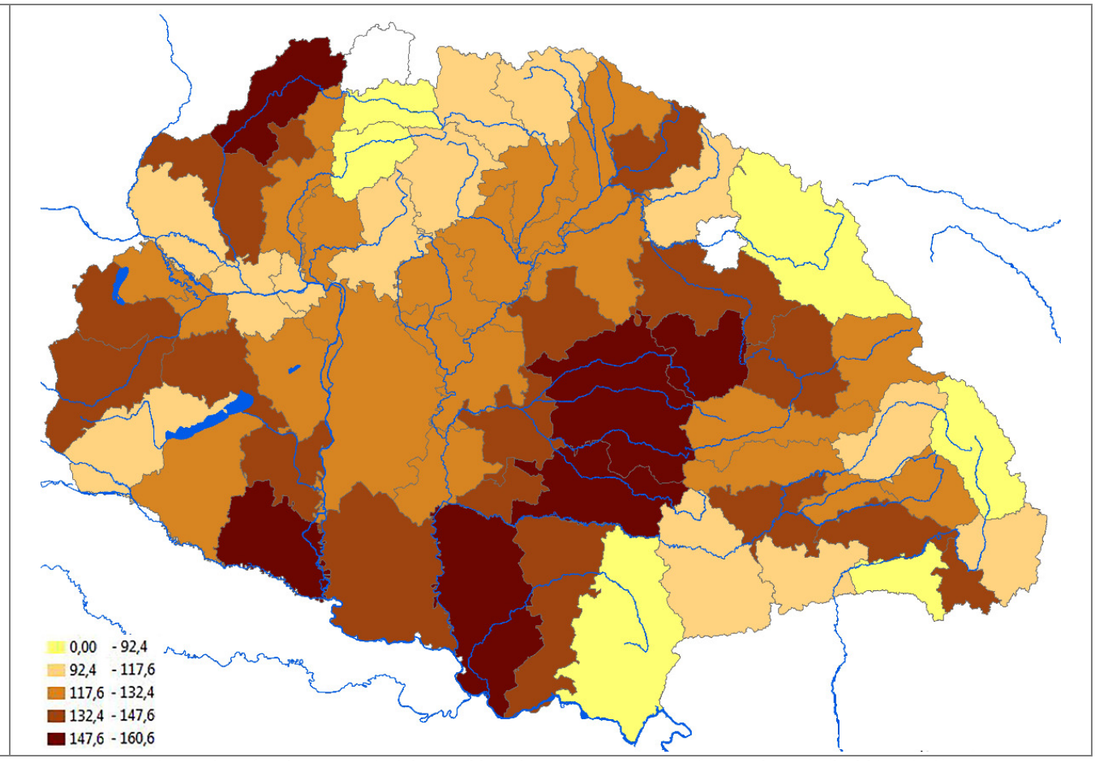

6. A cukorrépa hozama 1910-ben q/kh / The average output of sugar beet (q/hold in 1910)

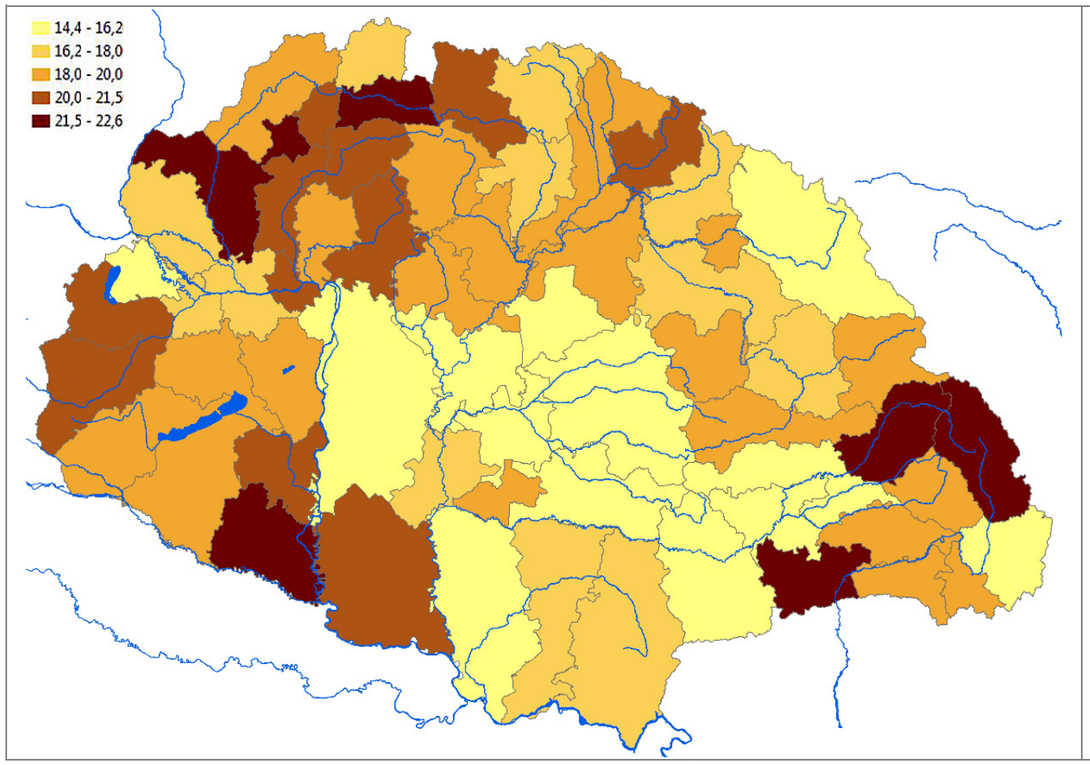

7. A kaszálók hozama 1910-ben q/kh / The average output of meadows (q/hold in 1910)

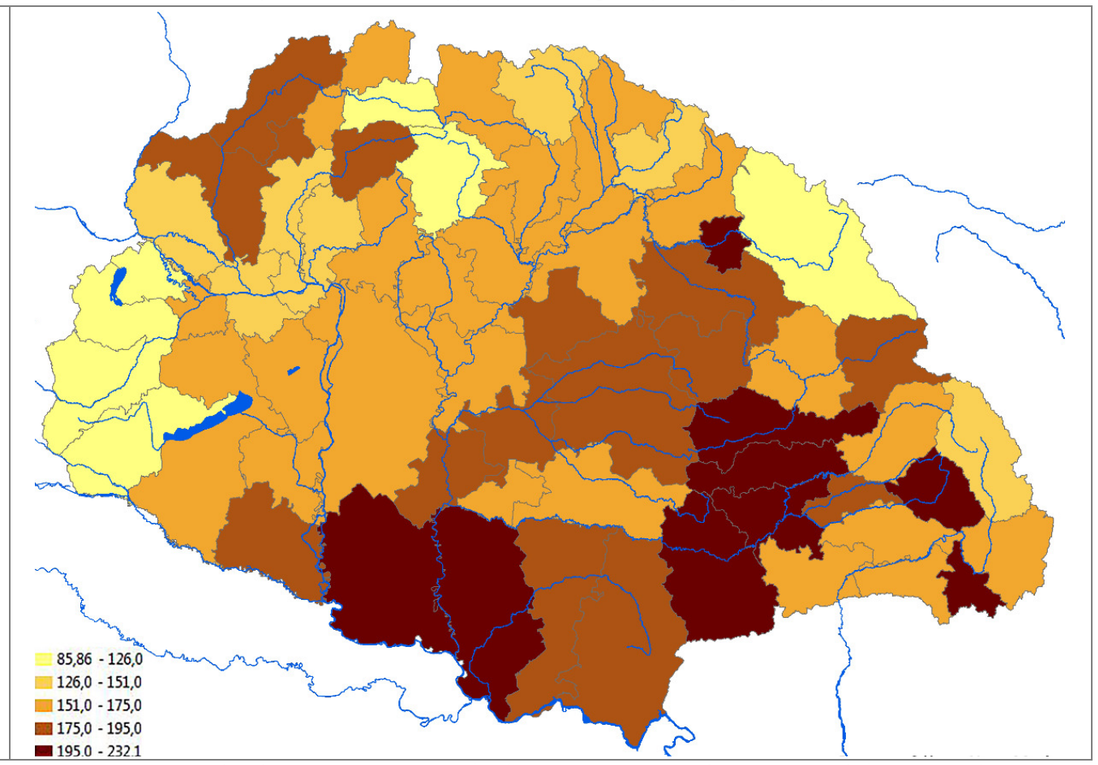

8. A takarmányrépa hozama 1910-ben q/kh / The average output of mangelwurzel (q/hold in 1910)

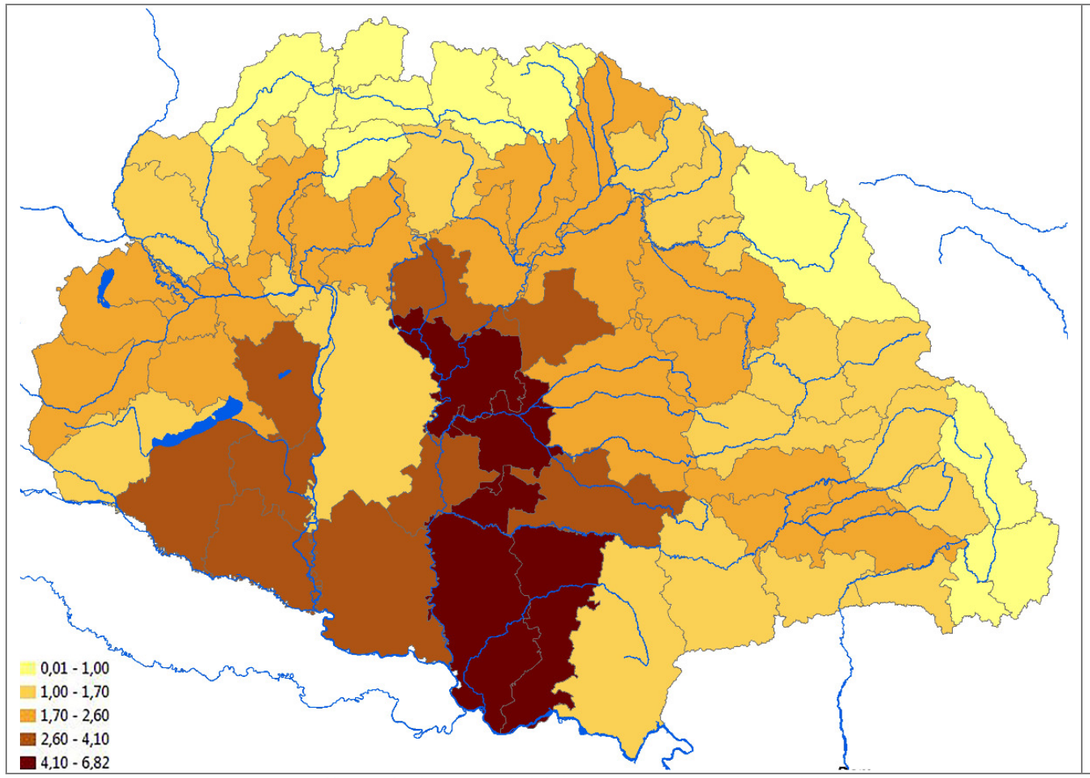

9. Egy főre jutó búzatermelés (q) / Wheat production/capita (q)

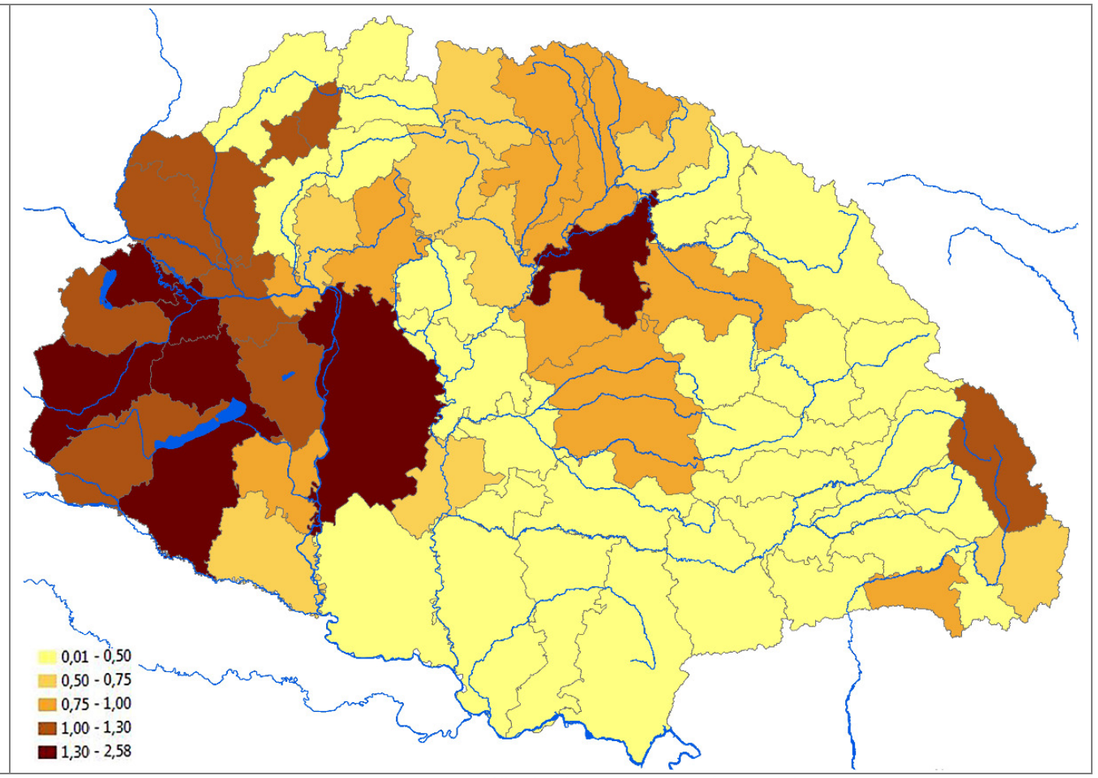

10. Rozs hozama egy főre (q) / Rye production/capita (q)

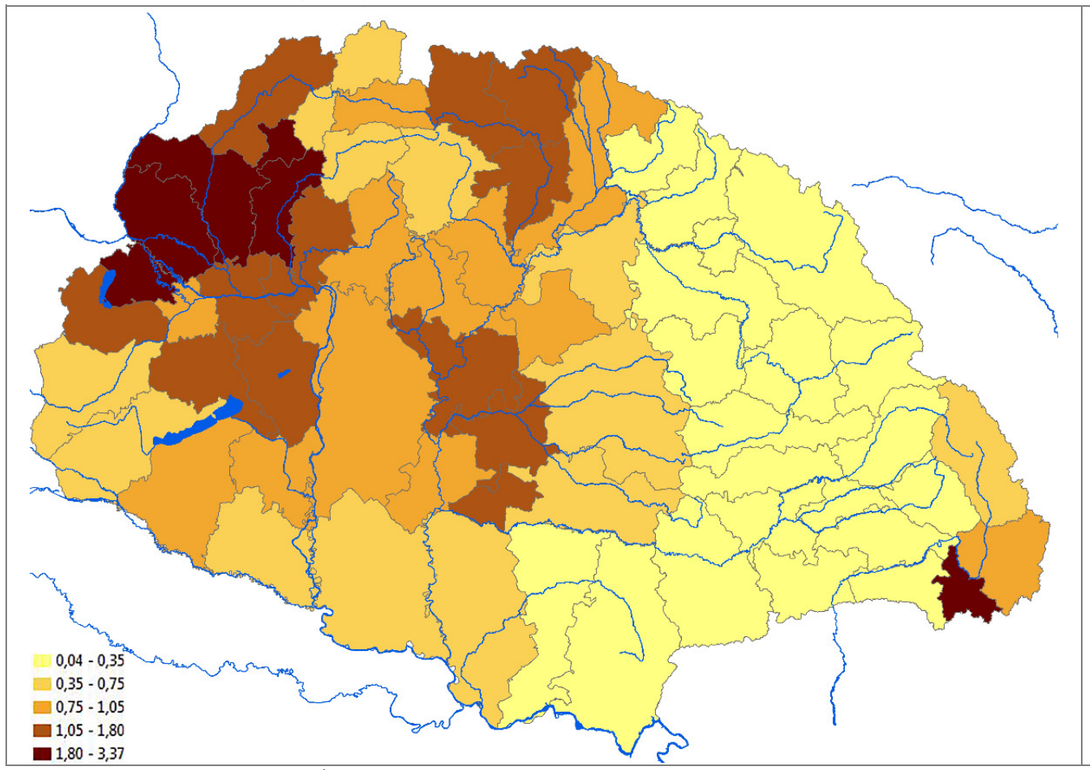

11. Árpa hozama egy főre (q) / Barley production/capita (q)

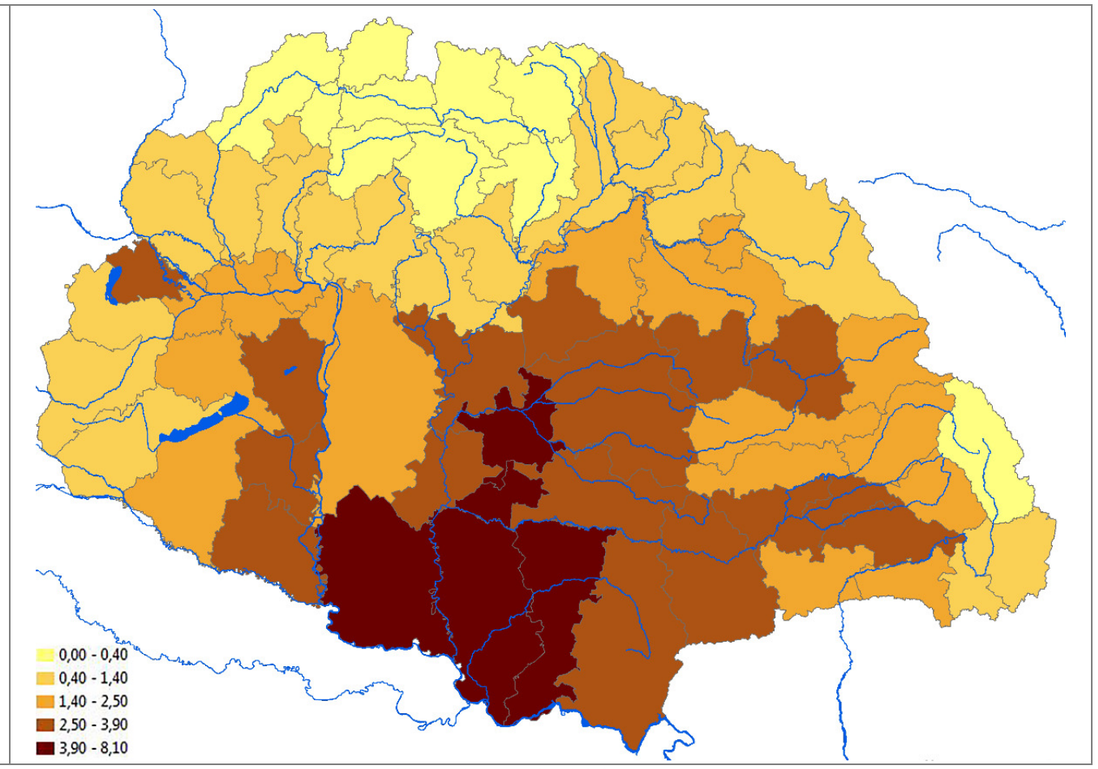

12. Kukorica egy főre jutó termelése (q) / Maize production/capita (q)

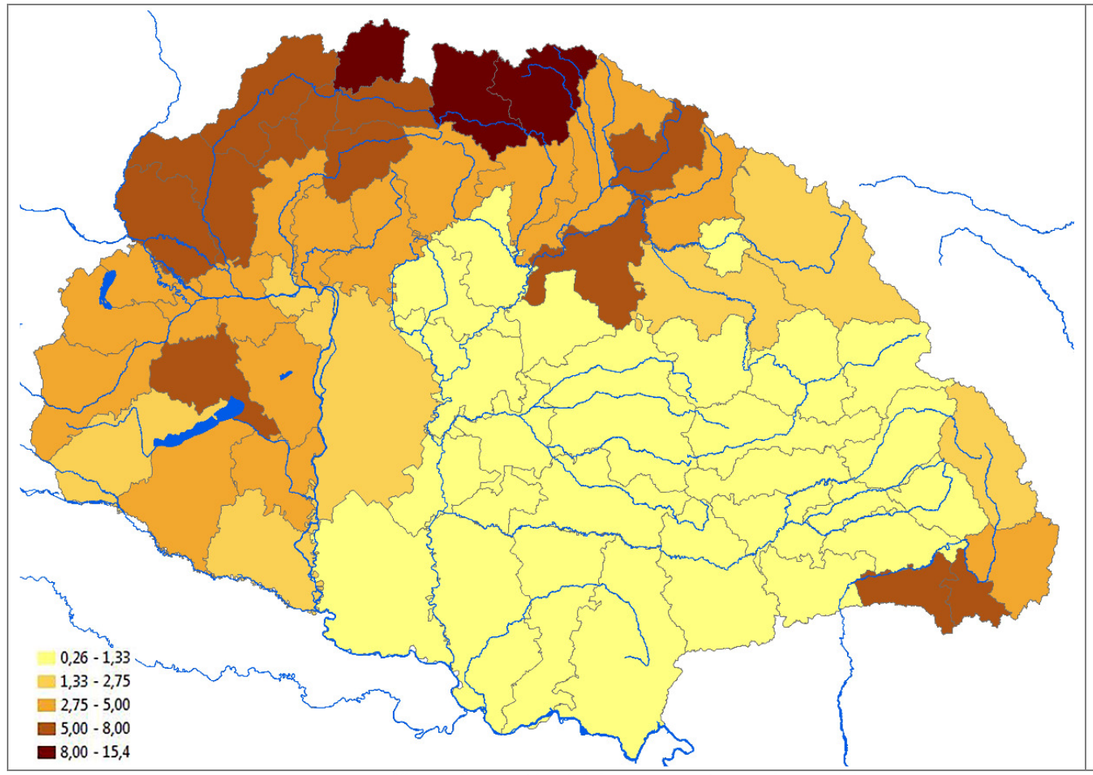

13. Burgonya egy főre jutó termelése (q) / Potato production/capita (q)

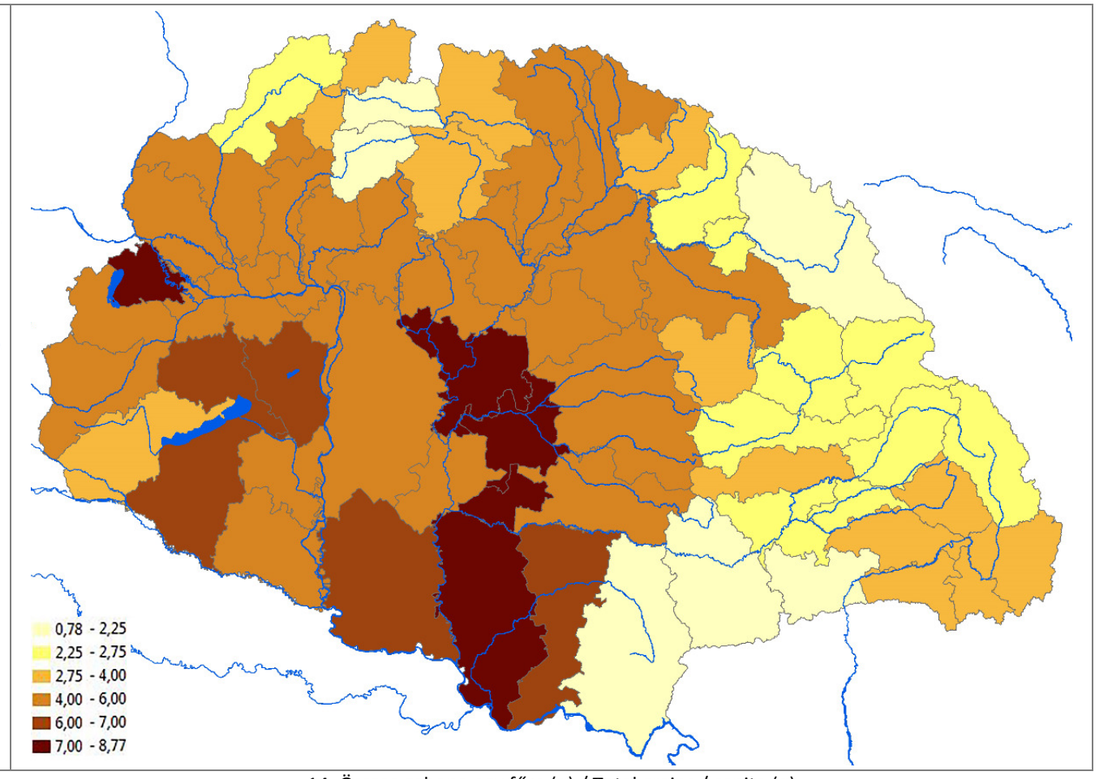

14. Összes gabona egy főre (q) / Total grains / capita (q)

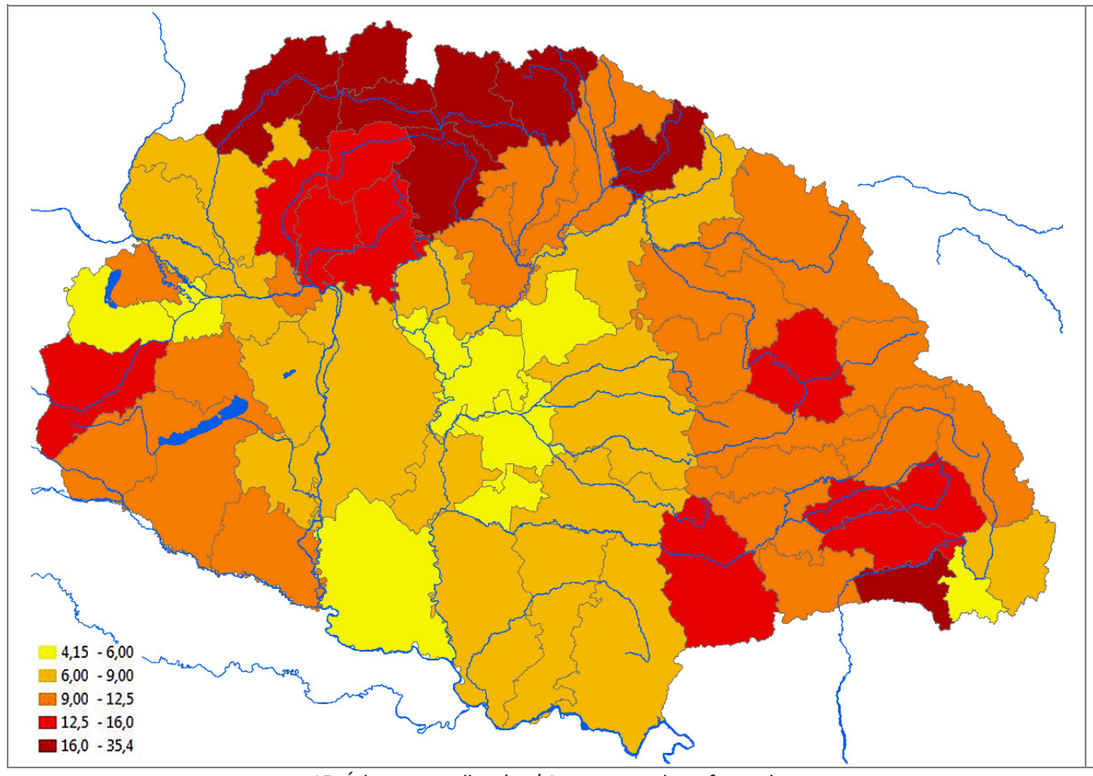

15. Átlagos parcellaszám / Average number of parcels

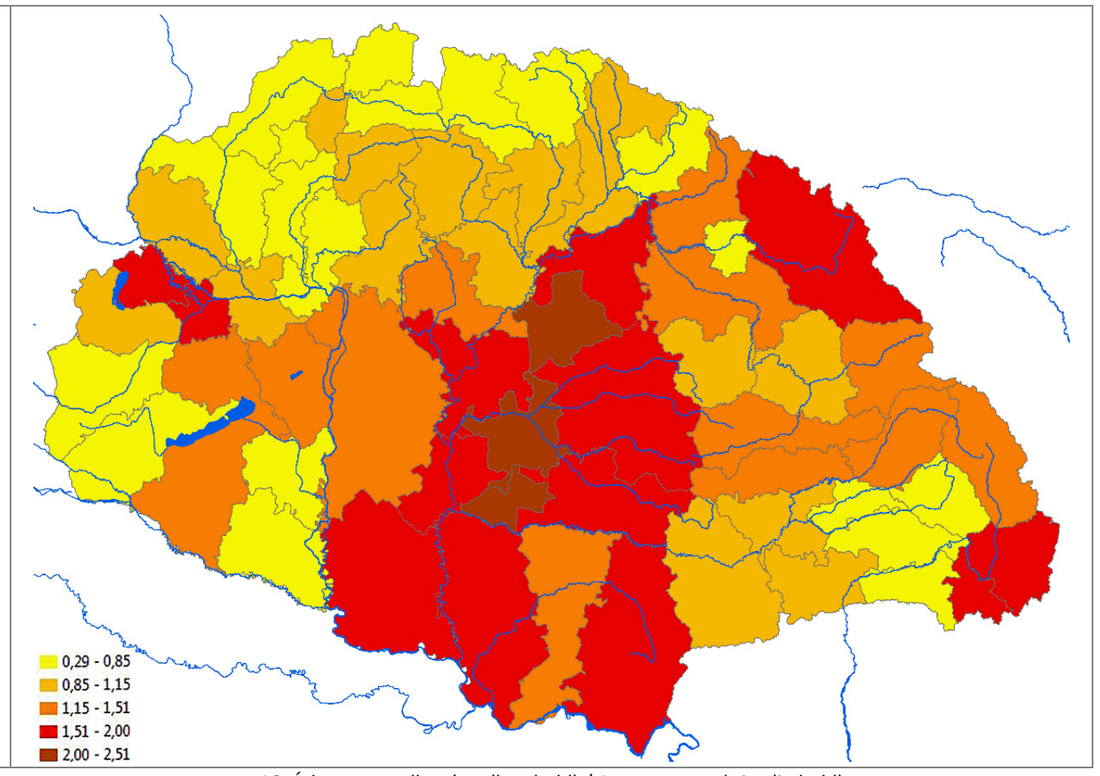

16. Átlagos parcellaméret (kat. hold) / Average parcel size (in hold)

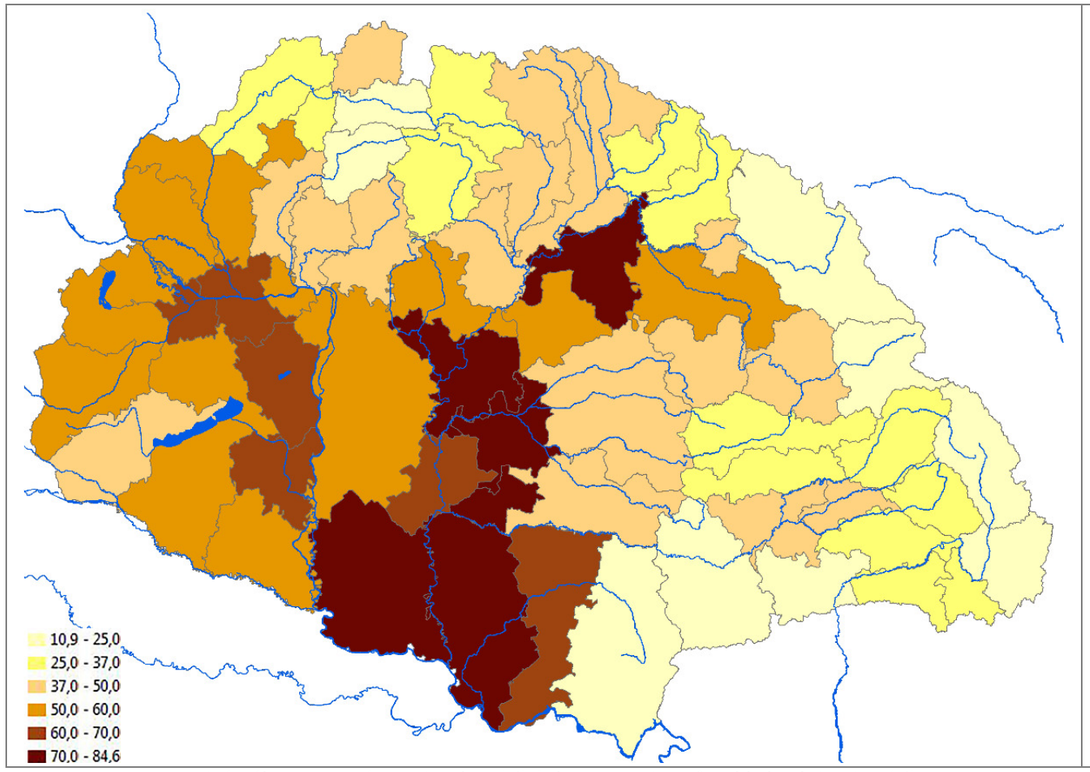

17. Szántók megyei aránya 1914-ben (%) / The proportion of arable lands in 1914 (%)

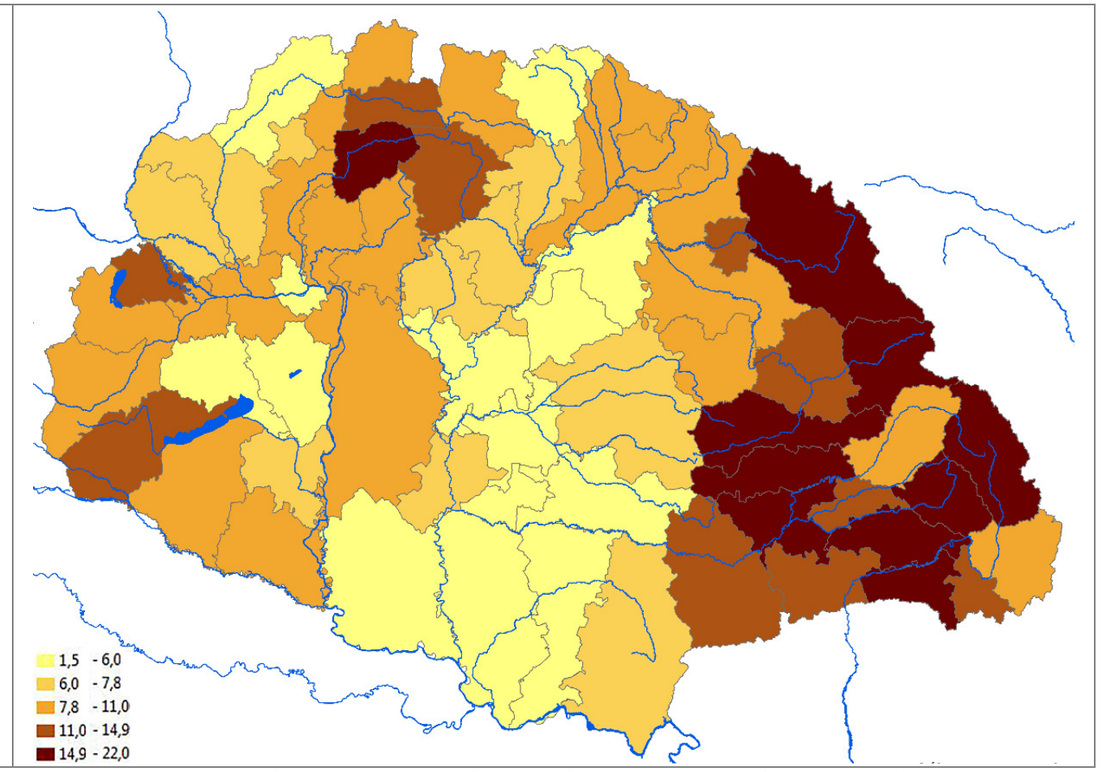

18. Rétek megyei aránya 1914-ben (%) / The proportion of meadows in 1914 (%)

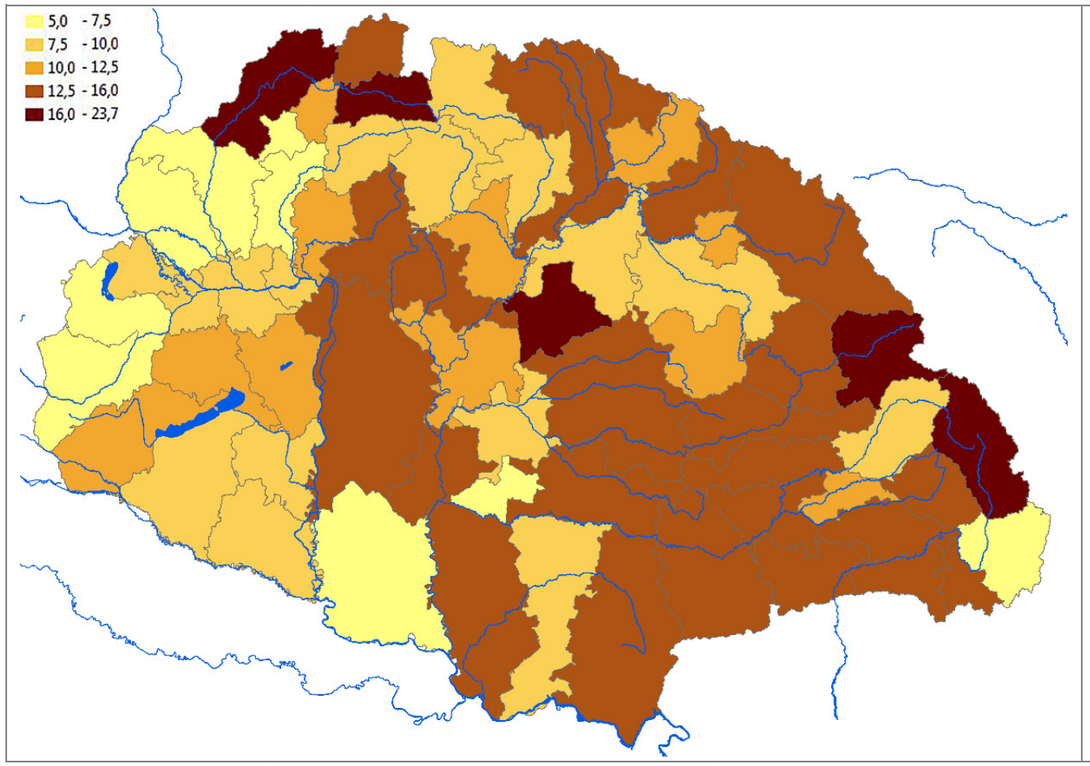

19. Legelők megyei aránya 1914-ben (%) / The proportion of pastures in 1914 (%)

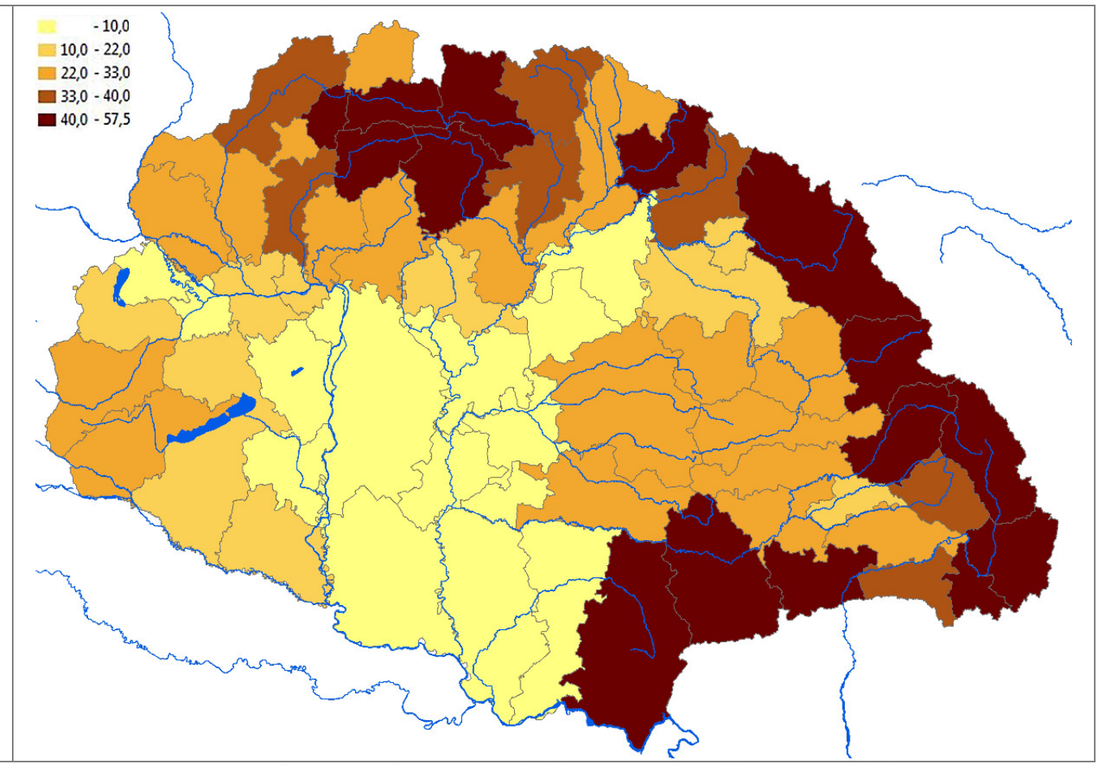

20. Erdők megyei aránya 1914-ben (%) / The proportion of forests in 1914 (%)

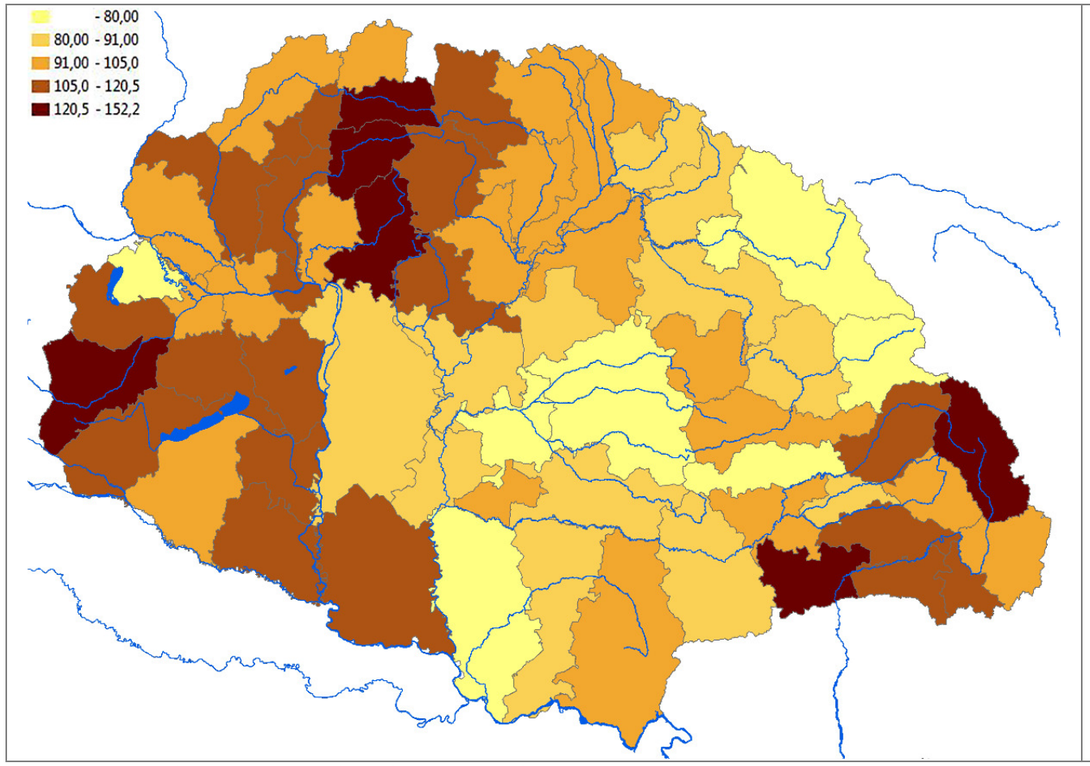

21. Rétek bruttó termelése (K/kh) 1914-ben / Gross production of meadows in (K/hold) in 1914

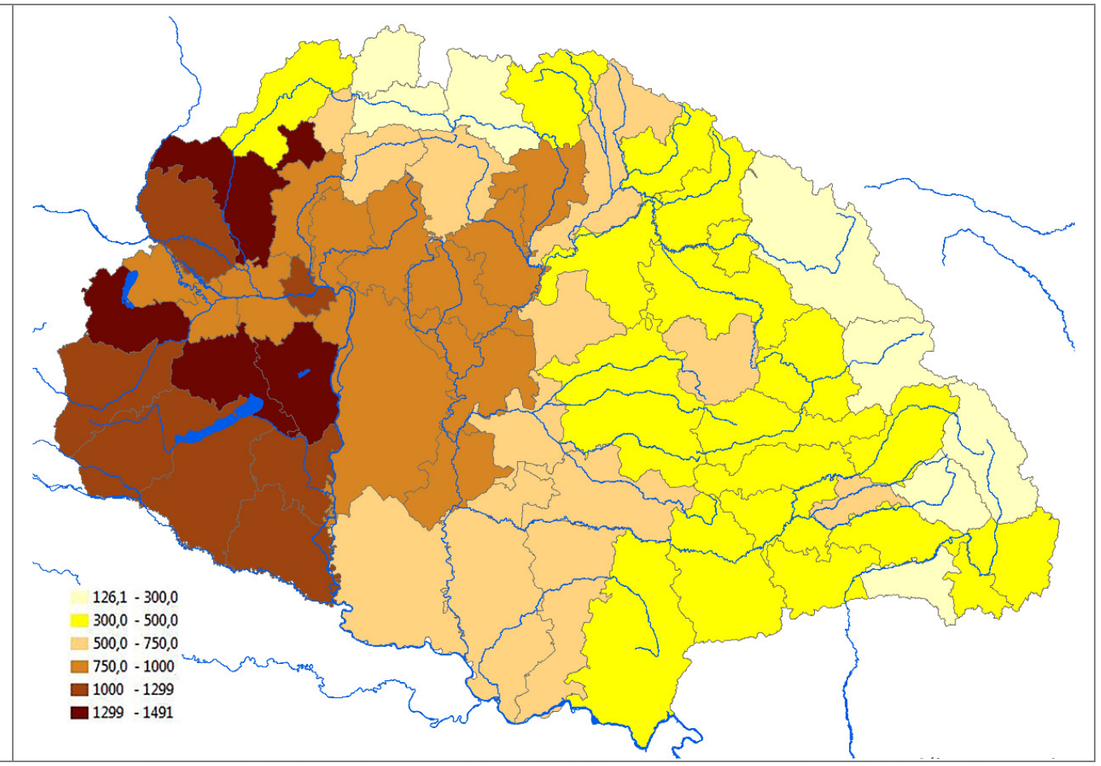

22. 1 kataszteri hold rétre jutó tiszta jövedelem (fillér) / The net income on 1 cadastral hold of meadow

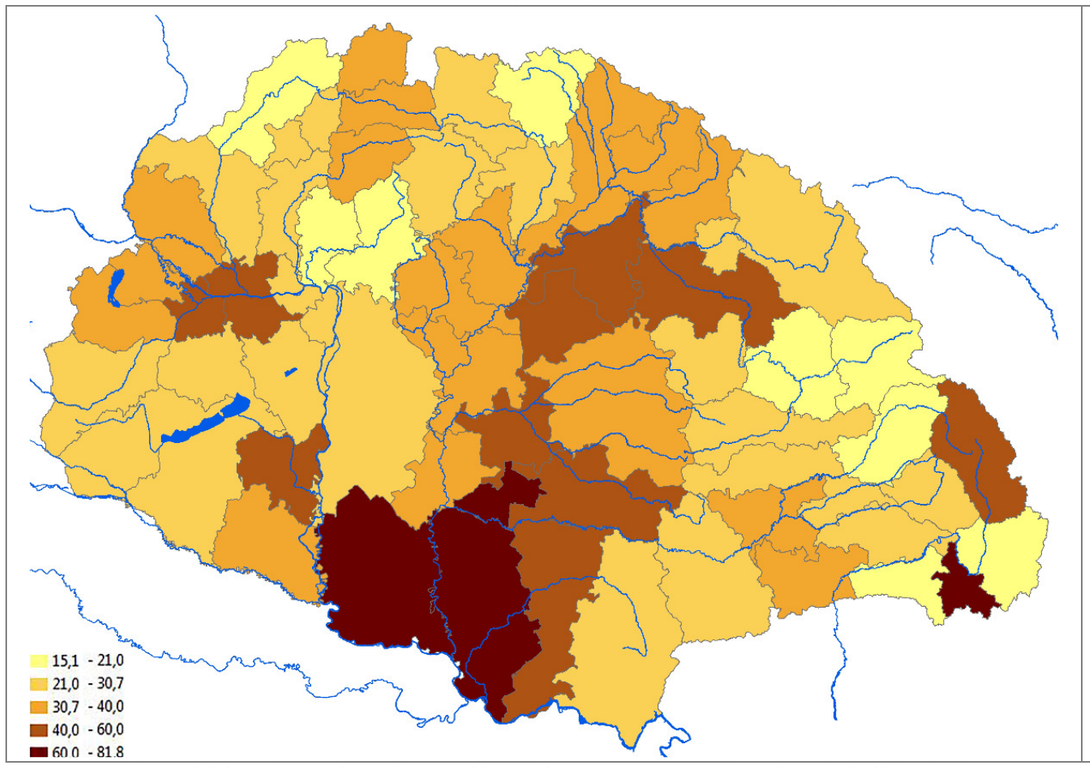

23. Legelők bruttó termelése K-ban egy kh-ra / The average output of meadows (q/hold in 1914)

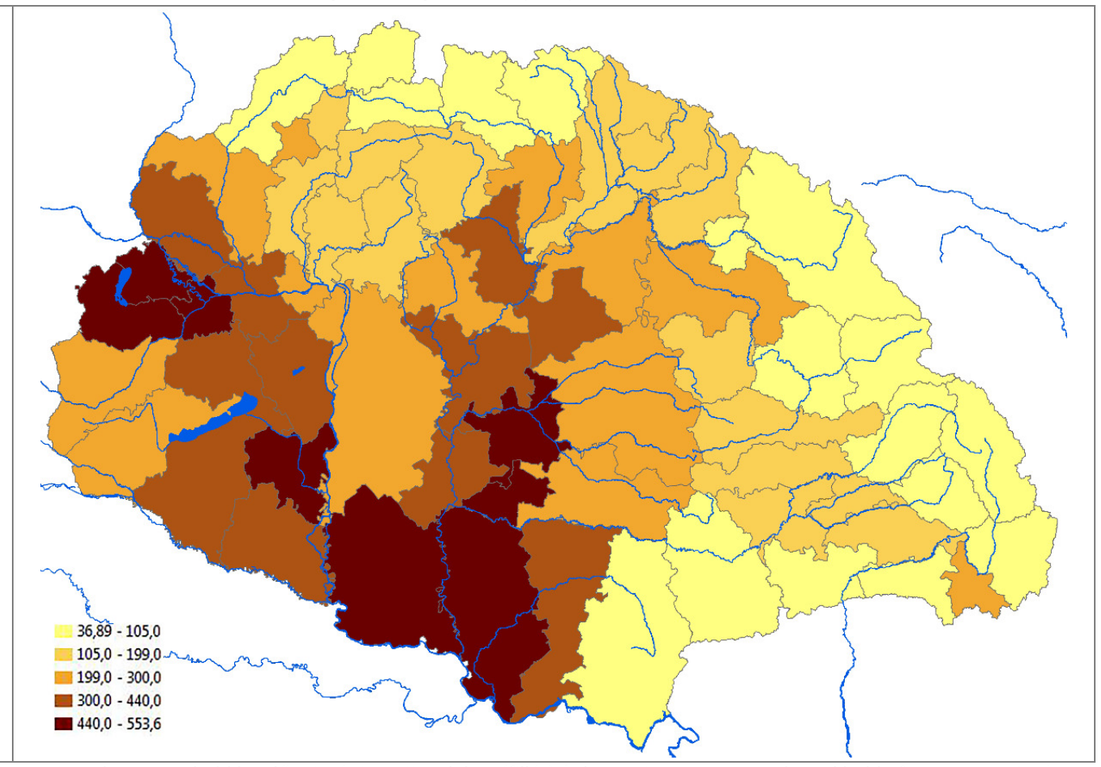

24. 1 kataszteri hold legelőre jutó tiszta jövedelem (fillér) / The net income on 1 cadastral hold of pasture in 1914)

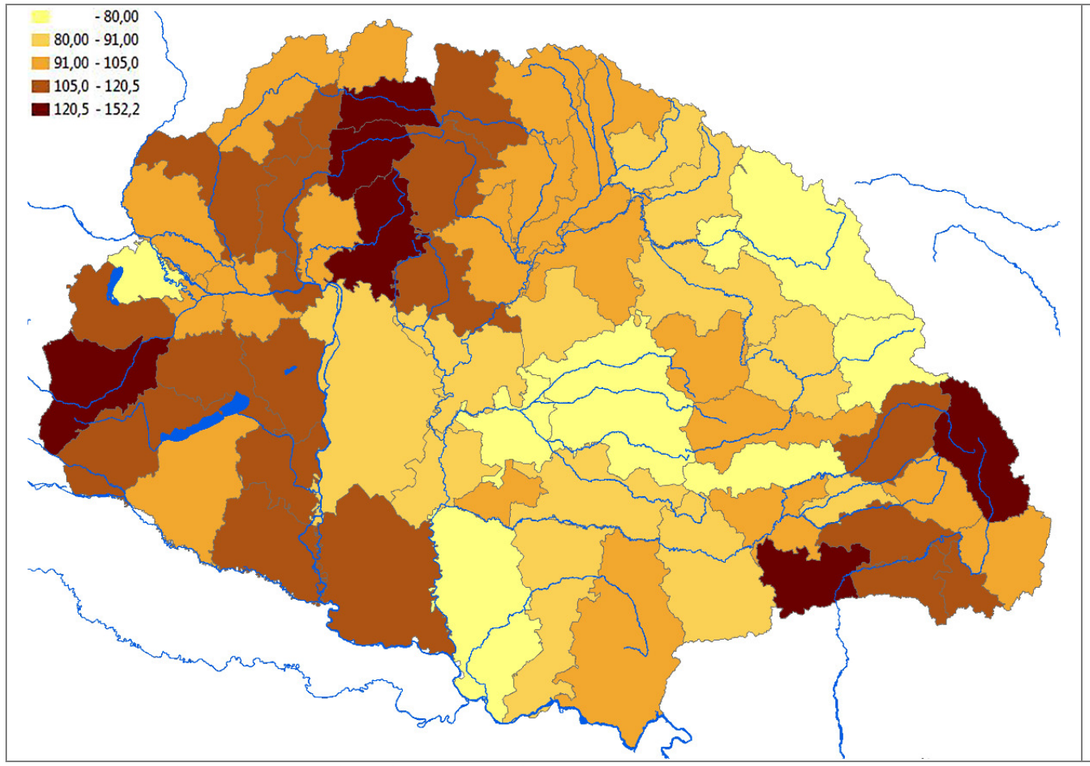

21. Rétek bruttó termelése (K/kh) 1914-ben / Gross production of meadows in (K/hold) in 1914

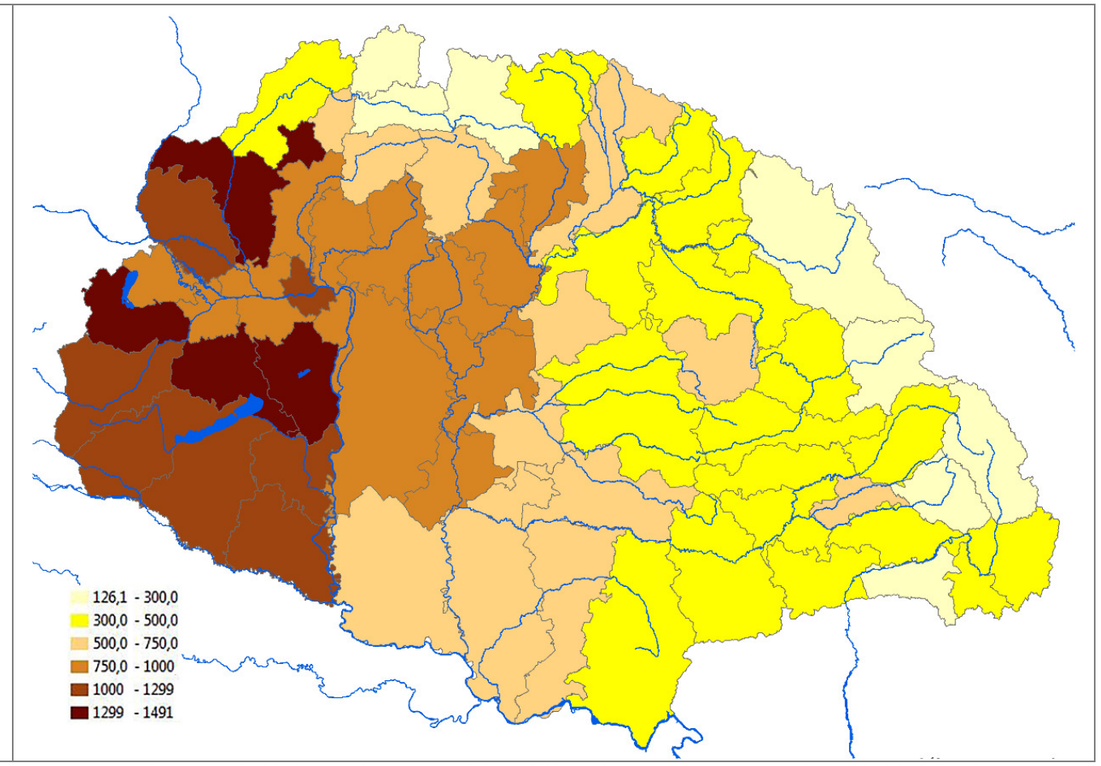

22. 1 kataszteri hold rétre jutó tiszta jövedelem (fillér) / The net income on 1 cadastral hold of meadow

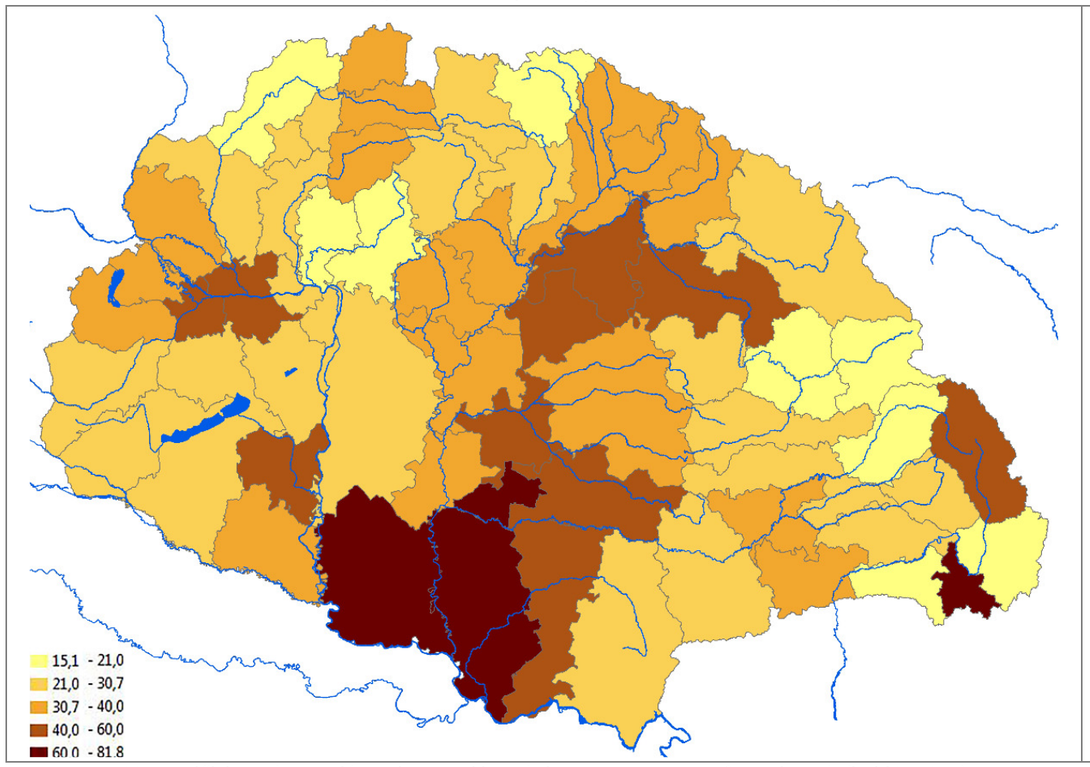

23. Legelők bruttó termelése K-ban egy kh-ra / The average output of meadows (q/hold in 1914)

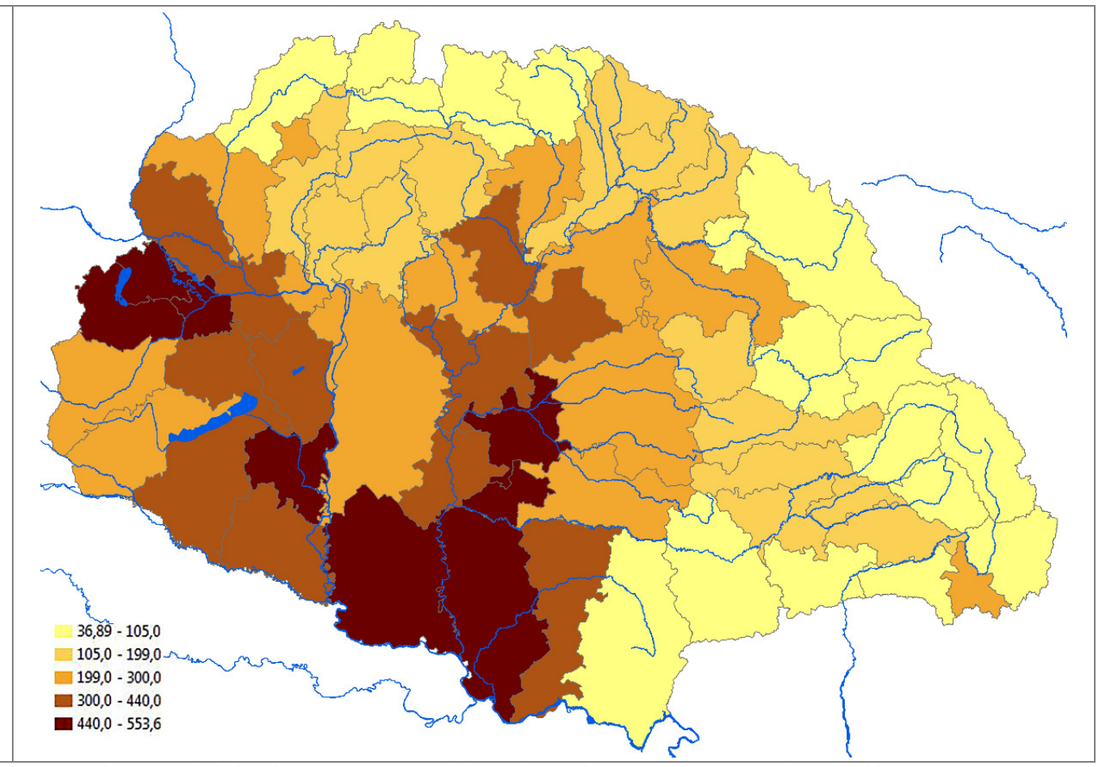

24. 1 kataszteri hold legelőre jutó tiszta jövedelem (fillér) / The net income on 1 cadastral hold of pasture in 1914)

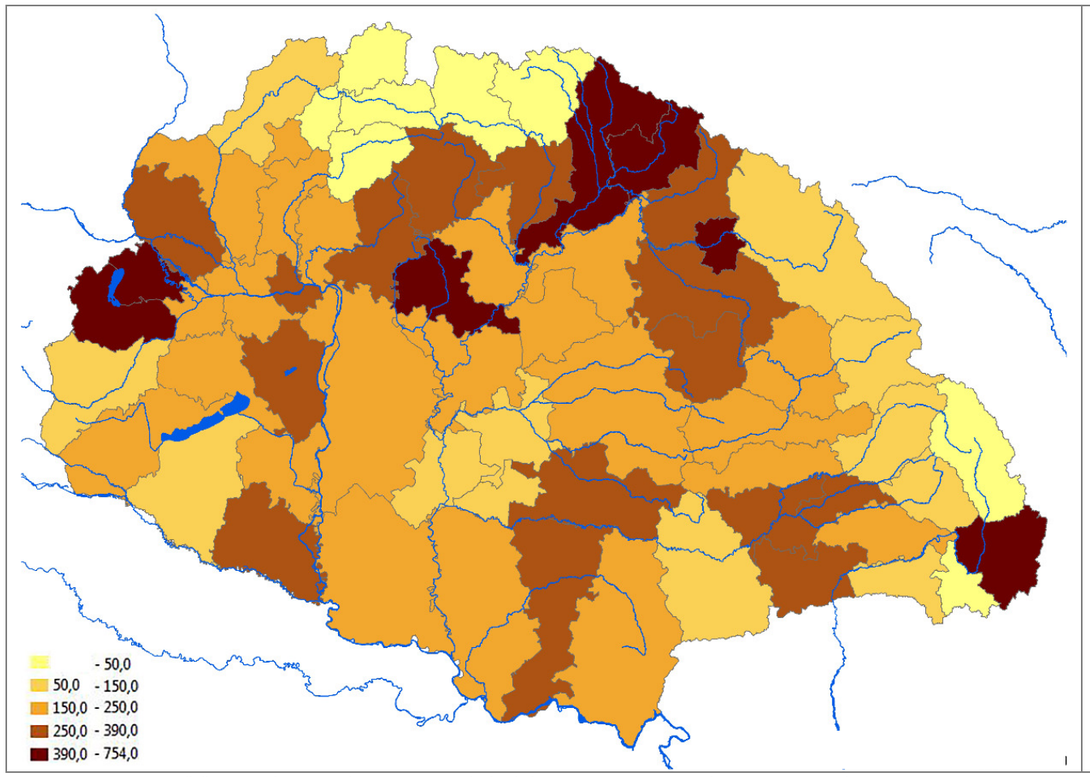

25. Szőlők bruttó termelése 1914-ben (K/kh) / Gross production of vineyards in K/hold in 1914

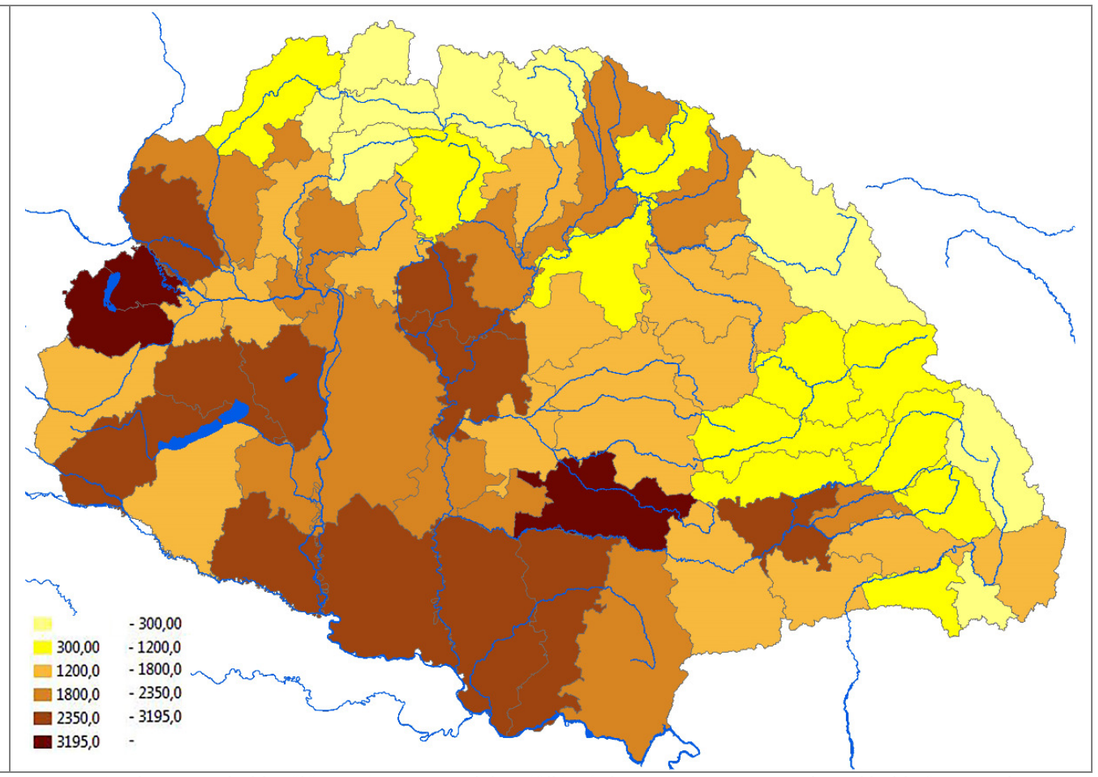

26. 1 kataszteri hold szőlőre jutó tiszta jövedelem (fillér) / The net income on 1 cadastral hold of vineyard

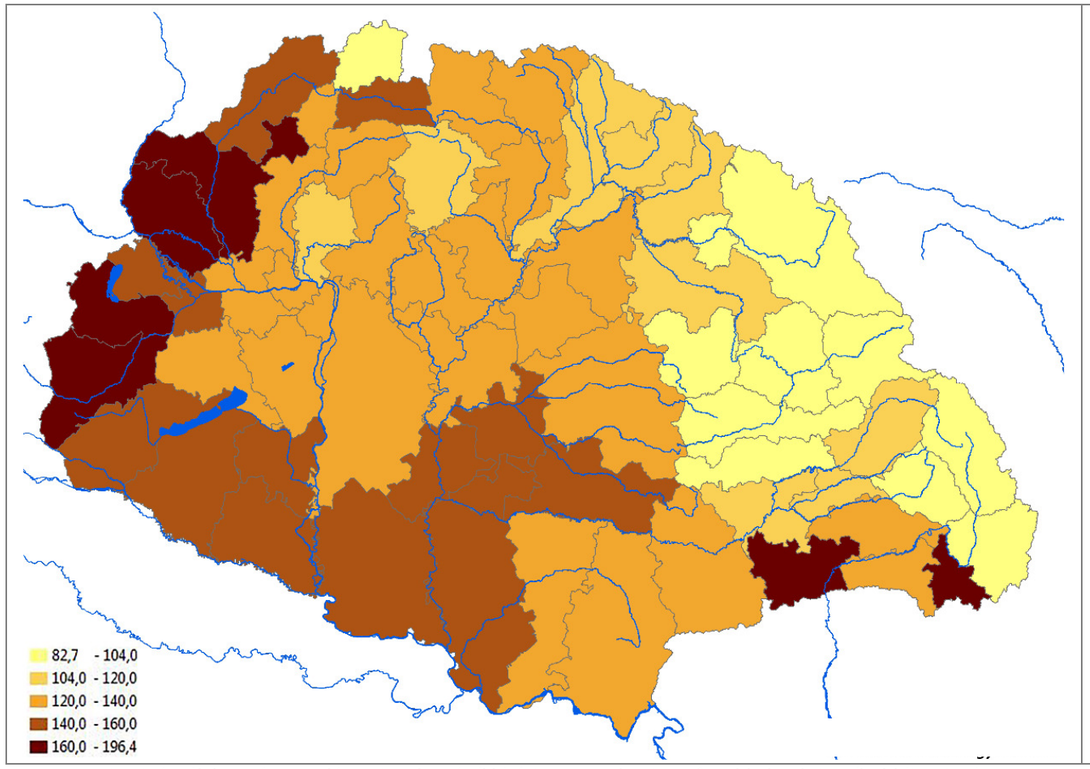

27. Szántók bruttó termelése 1914-ben (K/kh) / Gross production of arable lands in K/hold (in 1914)

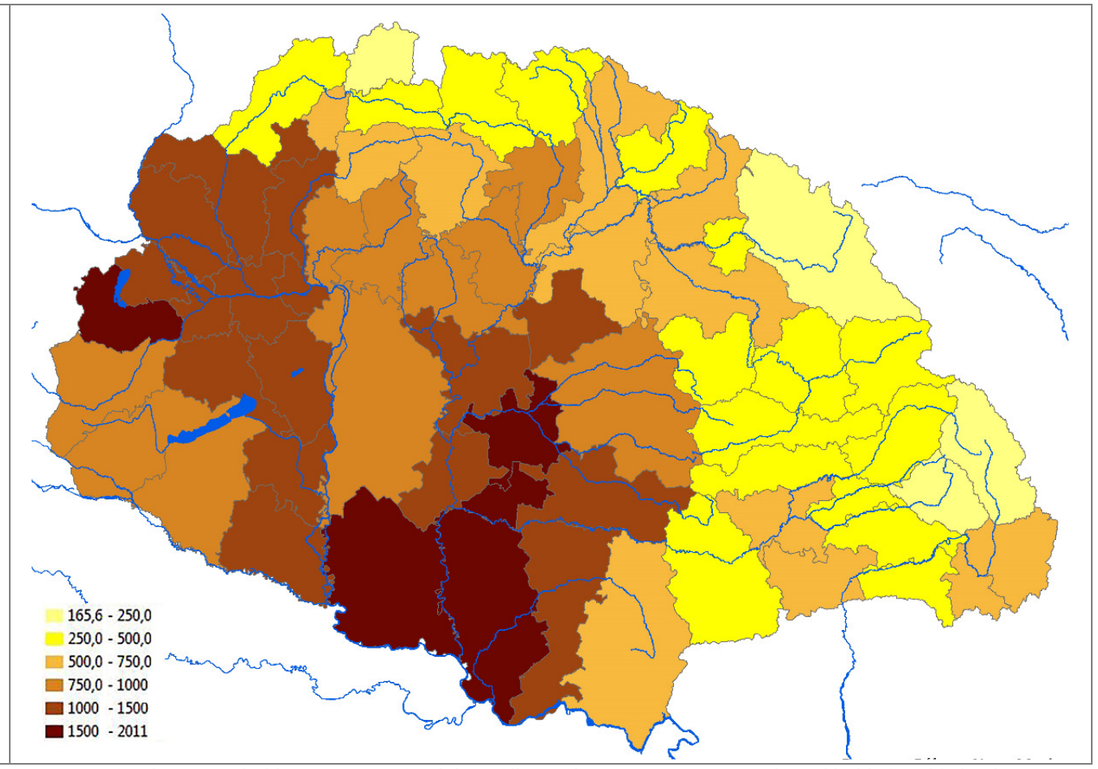

28. 1 kataszteri holdra jutó tiszta jövedelem (fillér) / The net income on 1 cadastral hold of arable land

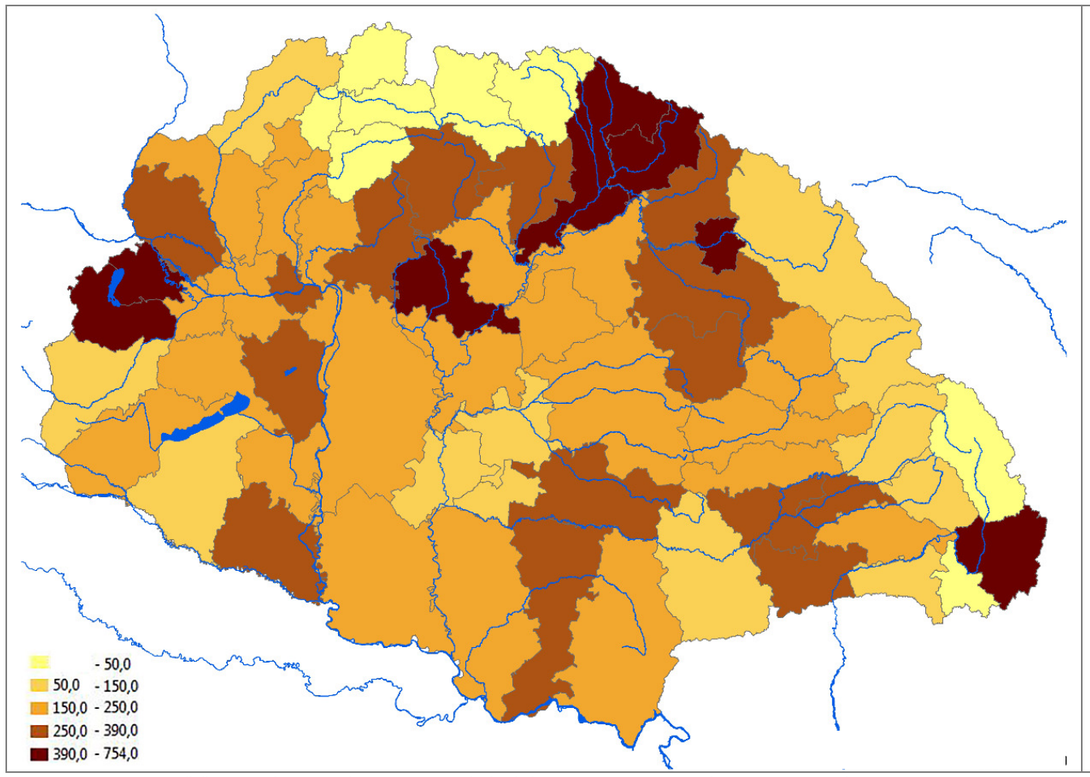

25. Szőlők bruttó termelése 1914-ben (K/kh) / Gross production of vineyards in K/hold in 1914

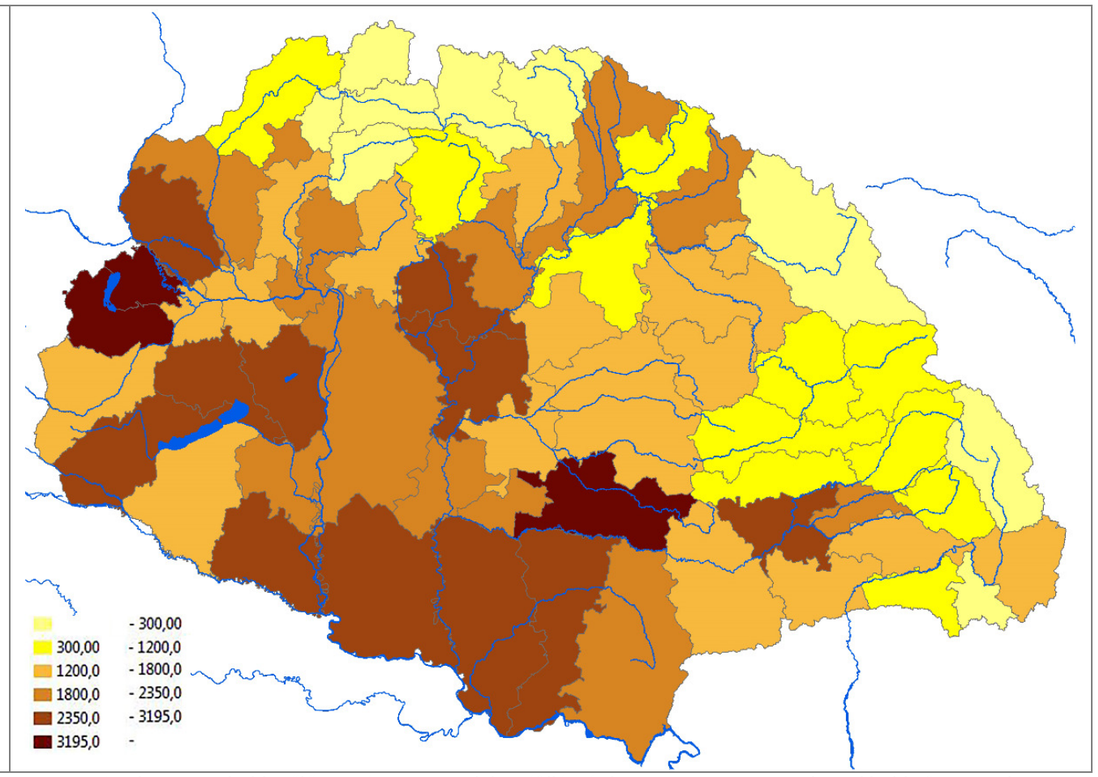

26. 1 kataszteri hold szőlőre jutó tiszta jövedelem (fillér) / The net income on 1 cadastral hold of vineyard

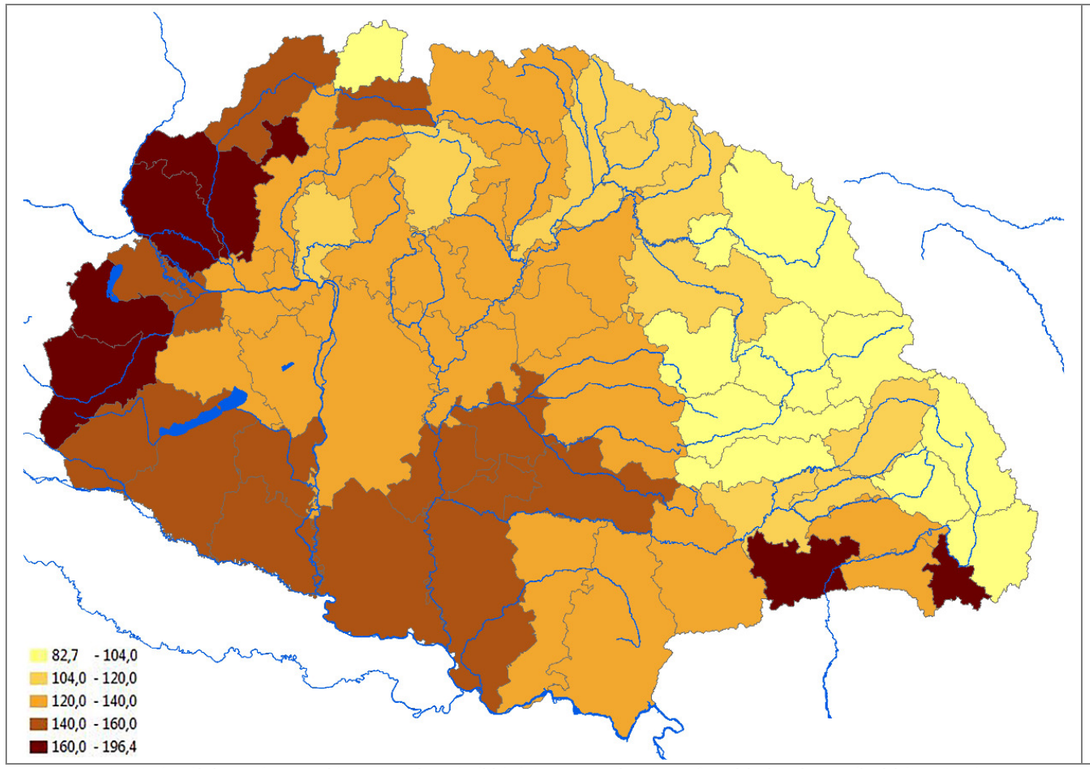

27. Szántók bruttó termelése 1914-ben (K/kh) / Gross production of arable lands in K/hold (in 1914)

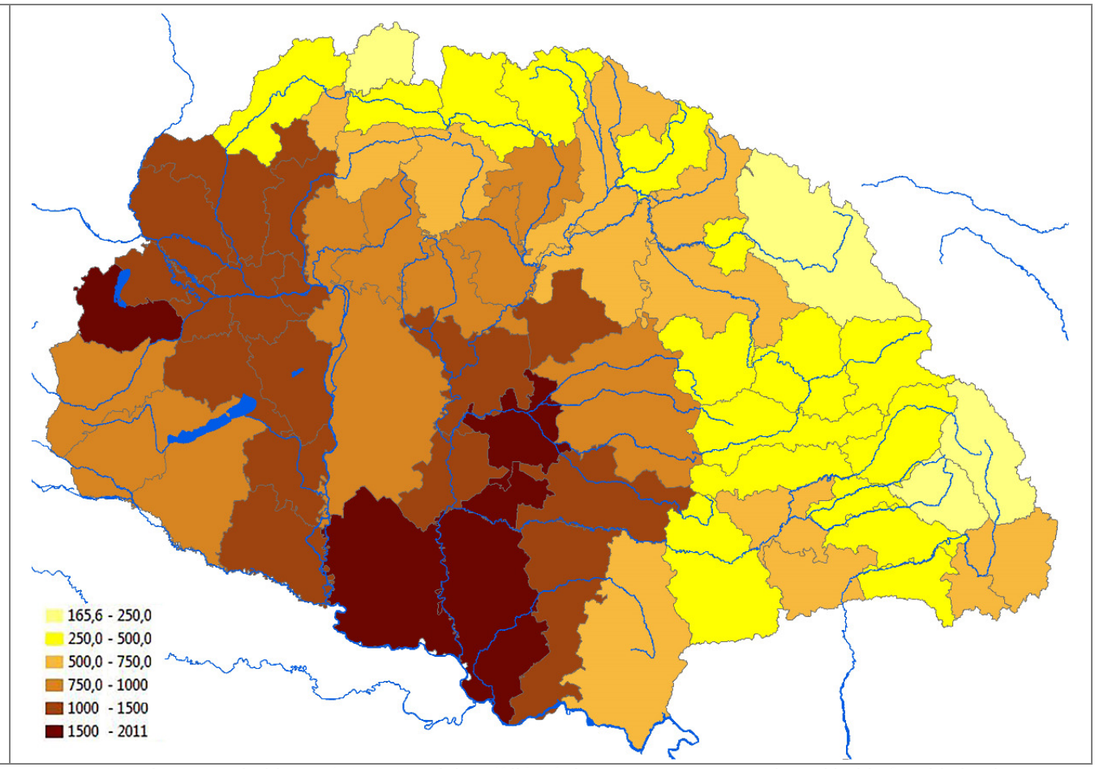

28. 1 kataszteri holdra jutó tiszta jövedelem (fillér) / The net income on 1 cadastral hold of arable land

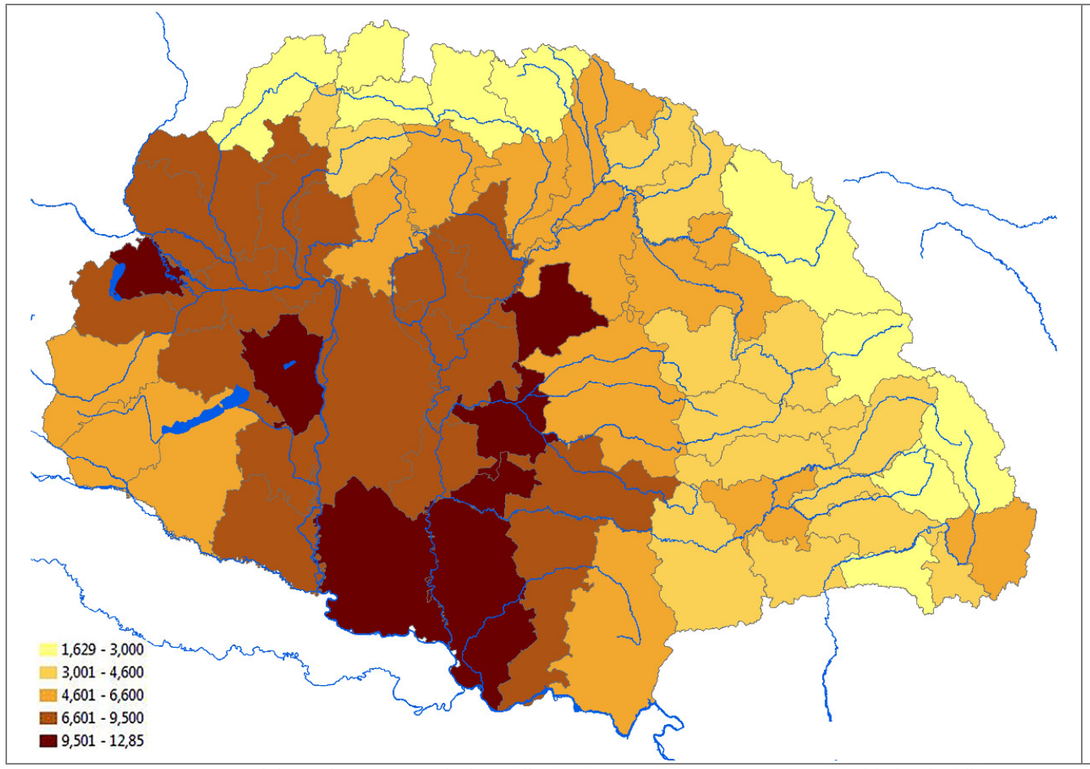

29. Szántó nettó jövedelme a bruttó termeléshez (fillér/K) / Net per gross income from arable lands (fillér/K)

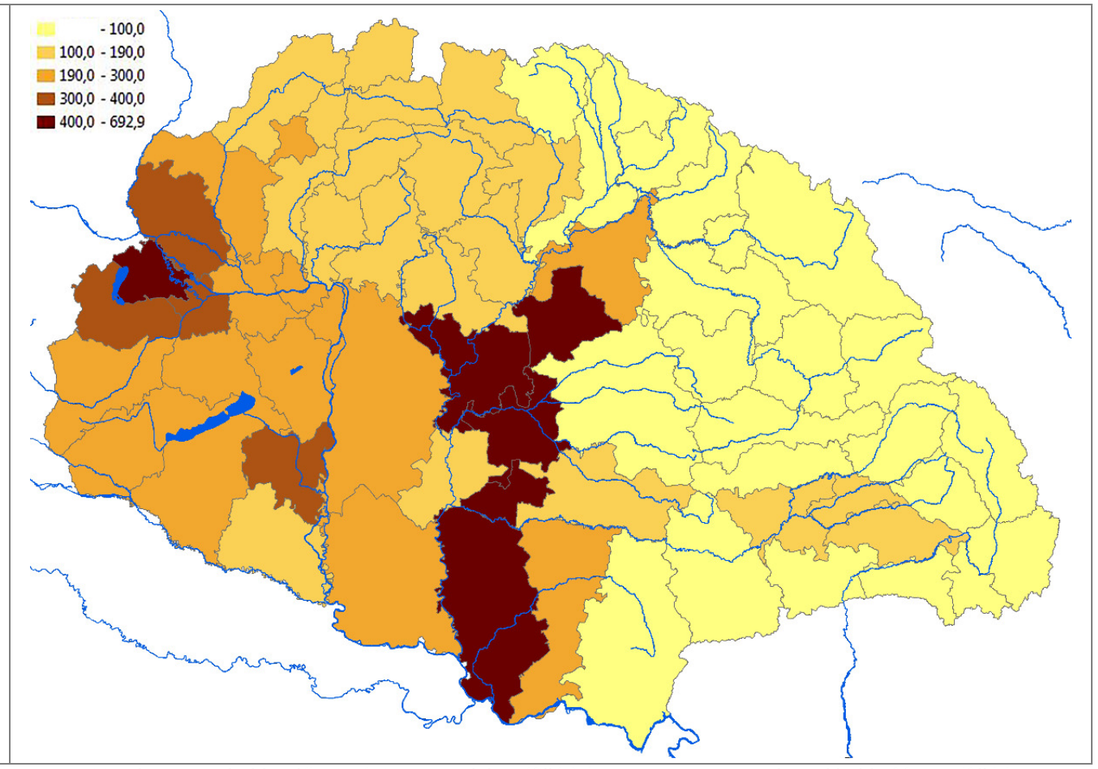

30. 1 kataszteri hold erdőre jutó tiszta jövedelem (fillér) / Net income on 1 cadastral hold of forest (fillér)

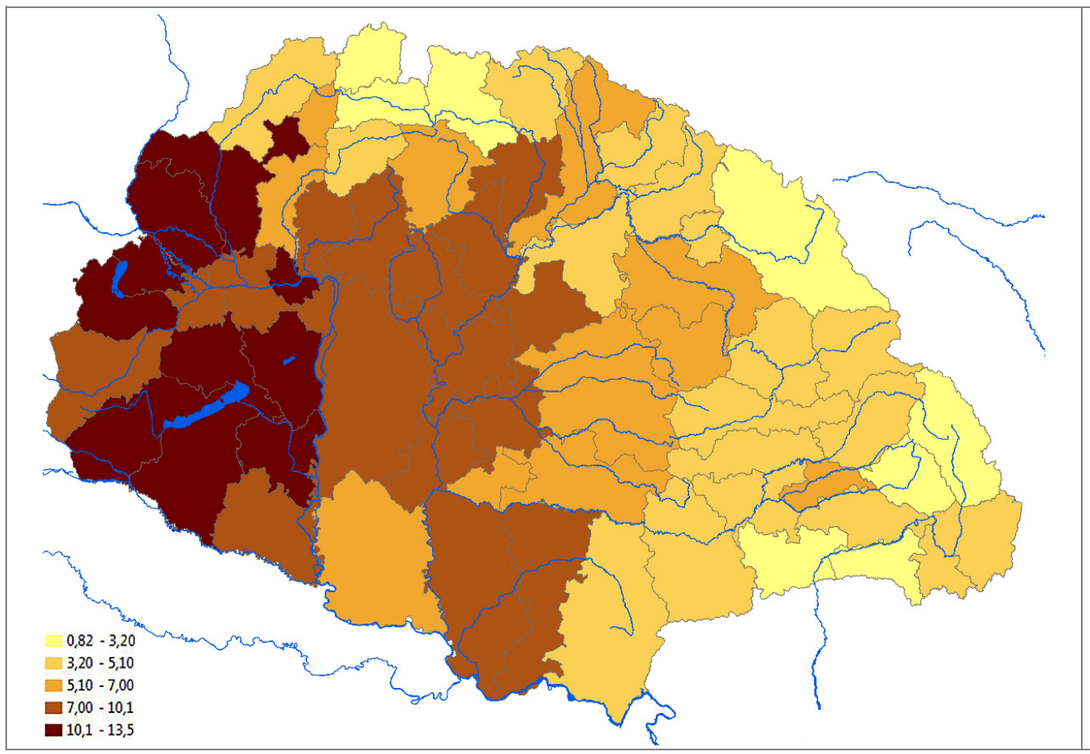

31. A rét és legelő nettó jövedelme a bruttó termeléshez képest (fillér/K) / Net income from meadows and pastures measured to gross production (fillér/K)

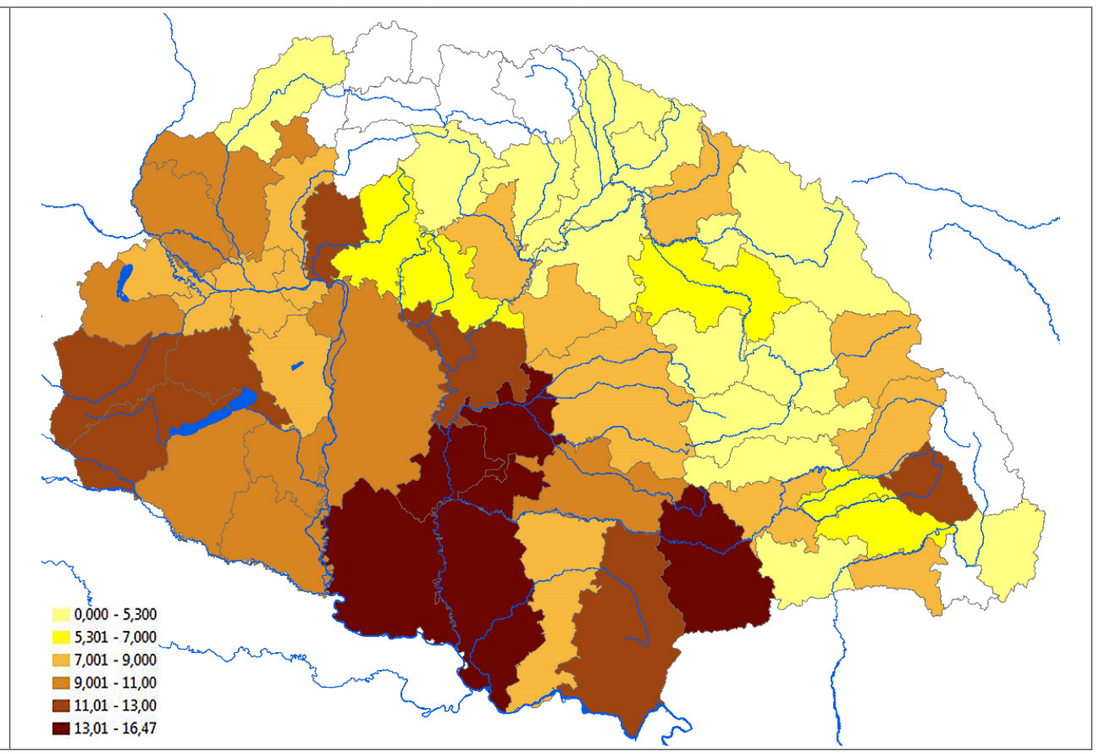

32. Szőlők nettó jövedelme a bruttó termeléshez (fillér/K) / Net income from vineyards (fillér) measured to gross production (in K)

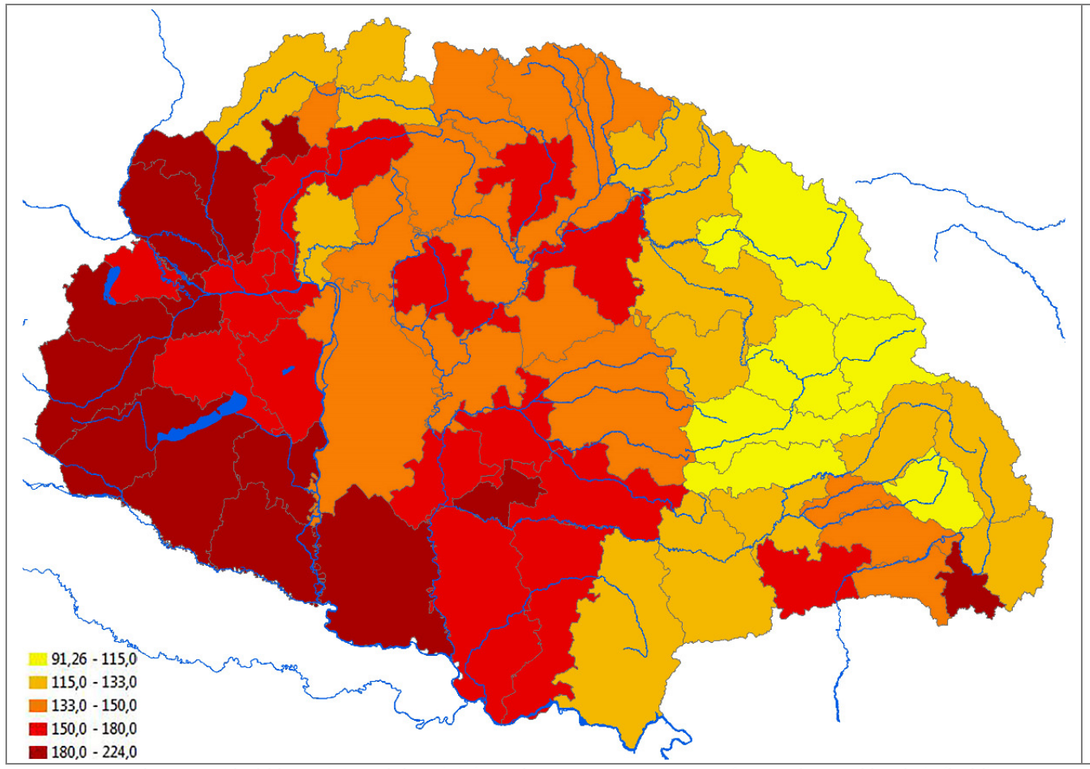

33. 1 kataszteri hold bruttó jövedelme (K) / Total gross agrarian income from cultivated lands (K/hold)

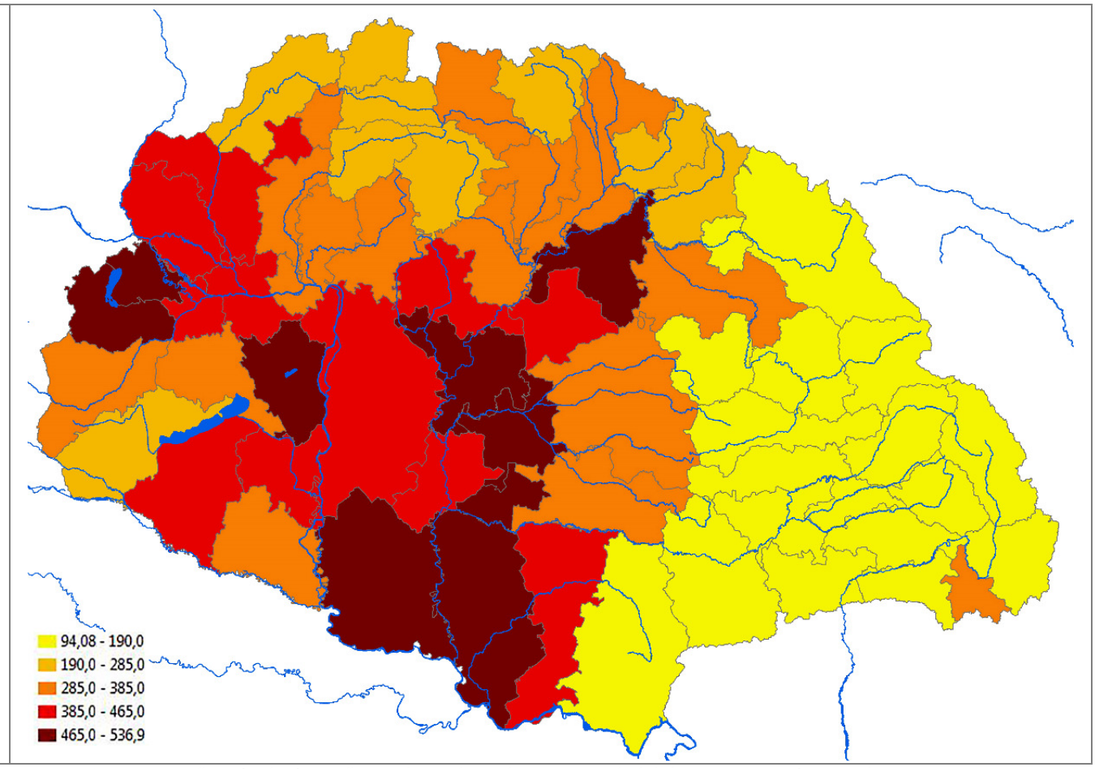

34. Egy mezőgazdasági keresőre jutó nettó növénytermesztés (K) / Net crop production / agrarian earner

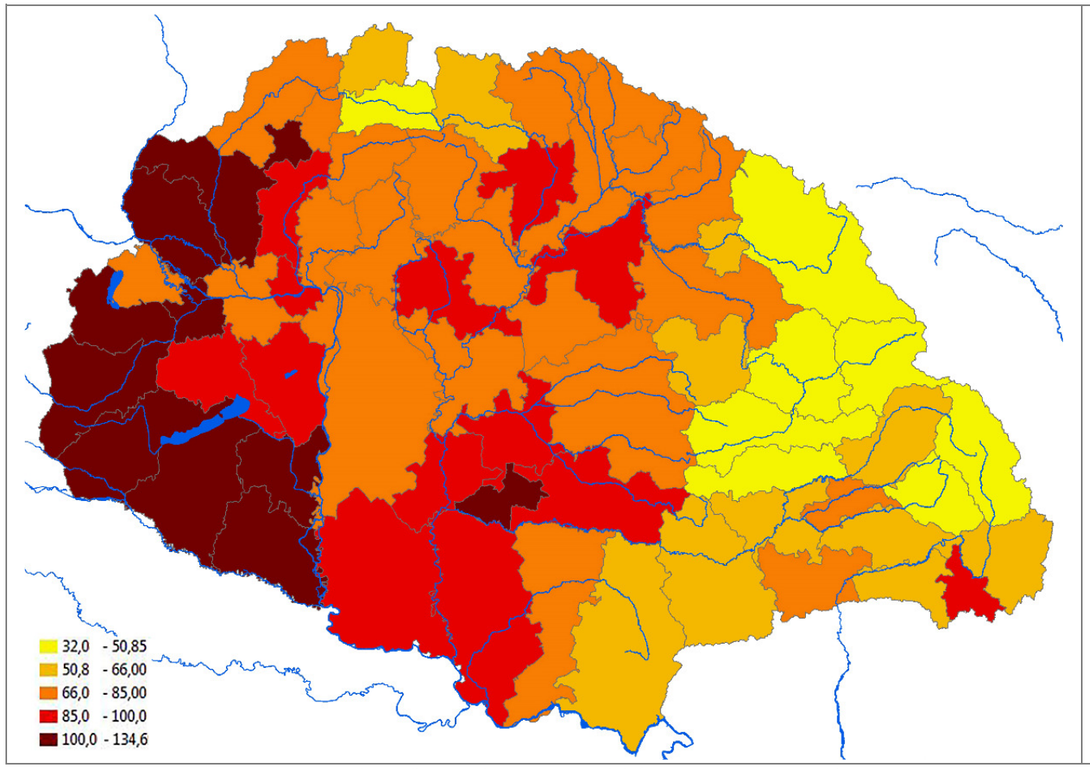

35. Egy kataszteri hold nettó mezőgazdasági jövedelme (K) / Net agrarian income from 1 hold in K

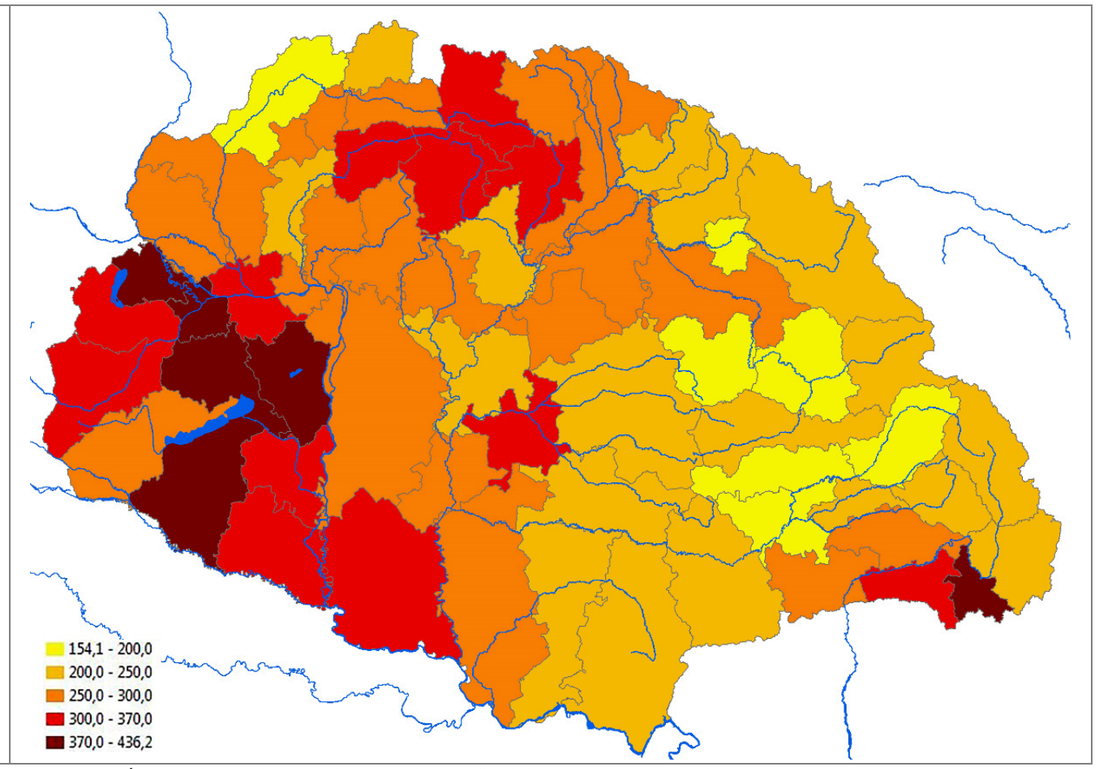

36. Állattartás nettó termelése 1 agrárkeresőre (K) / Net production of husbandry / agrarian earner (in K)

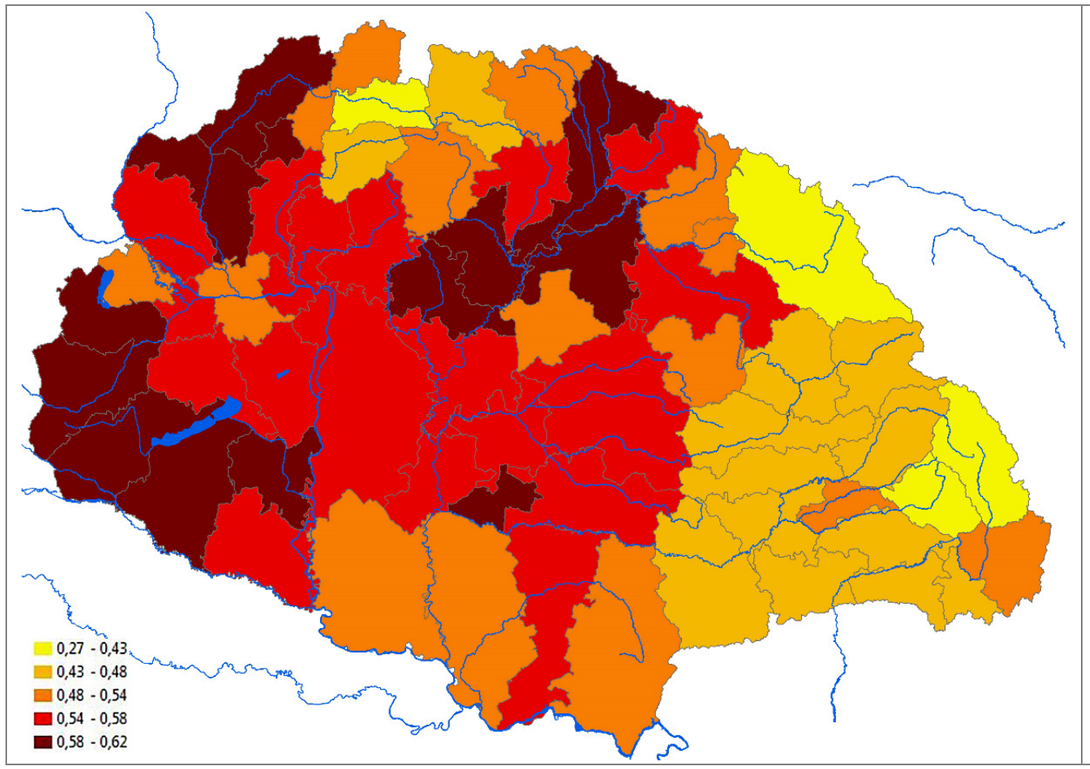

37. Az 1 holdra jutó nettó összes mezőgazdasági termelés a bruttó %-ában / Net total agrarian production/ hold measured to gross agrarian production/hold (%)

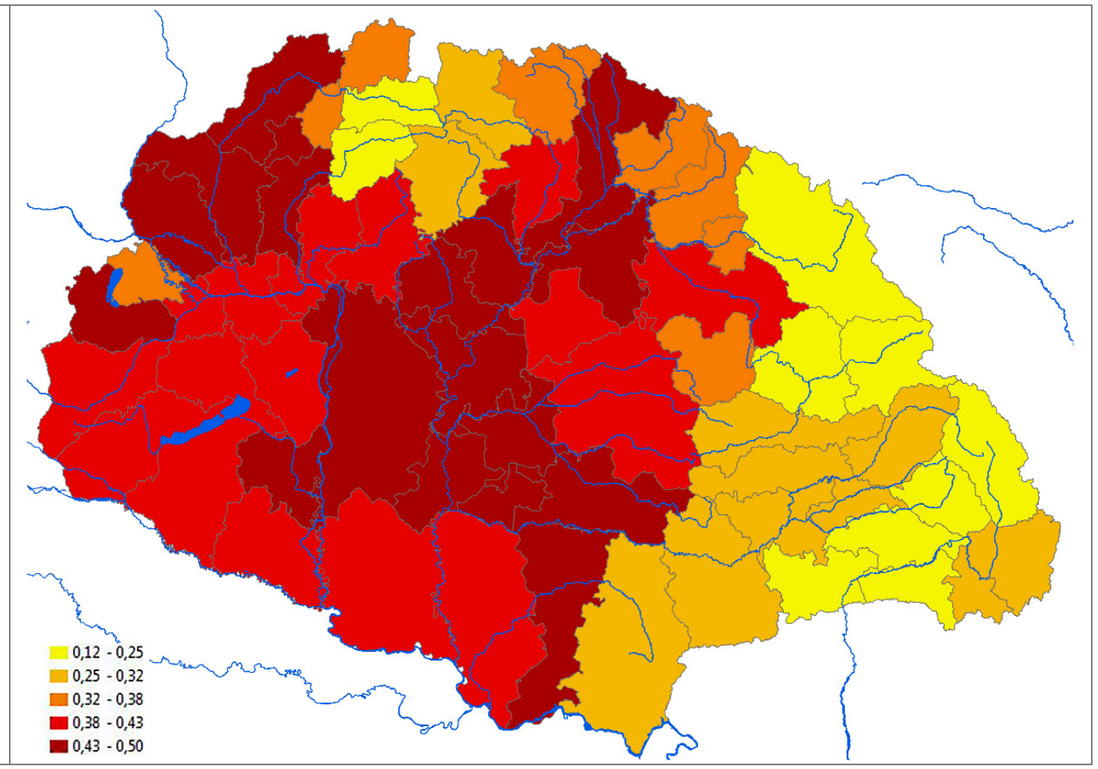

38. Az egy mezőgazdasági keresőre jutó nettó növénytermesztési termelés a bruttó %-ában / Net crop production/ agrarian earner measured to gross crop production/agrarian earner (%)

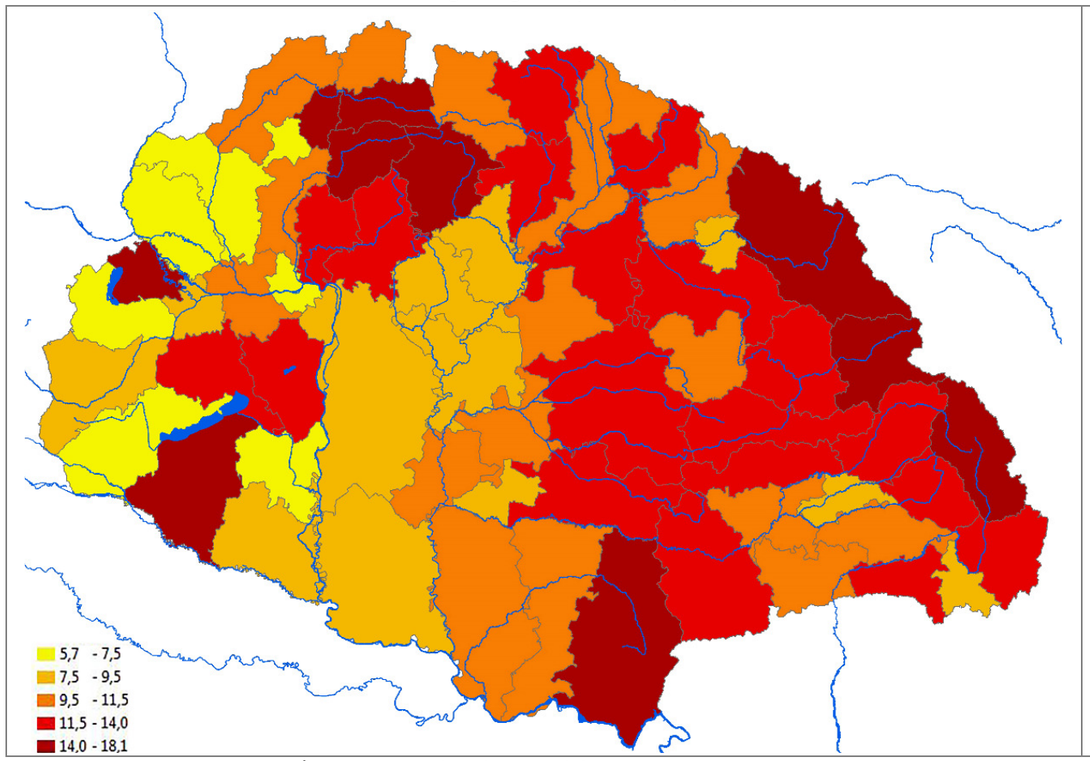

39. Átlagos birtokméret (kat. hold) / Average estate size in hold

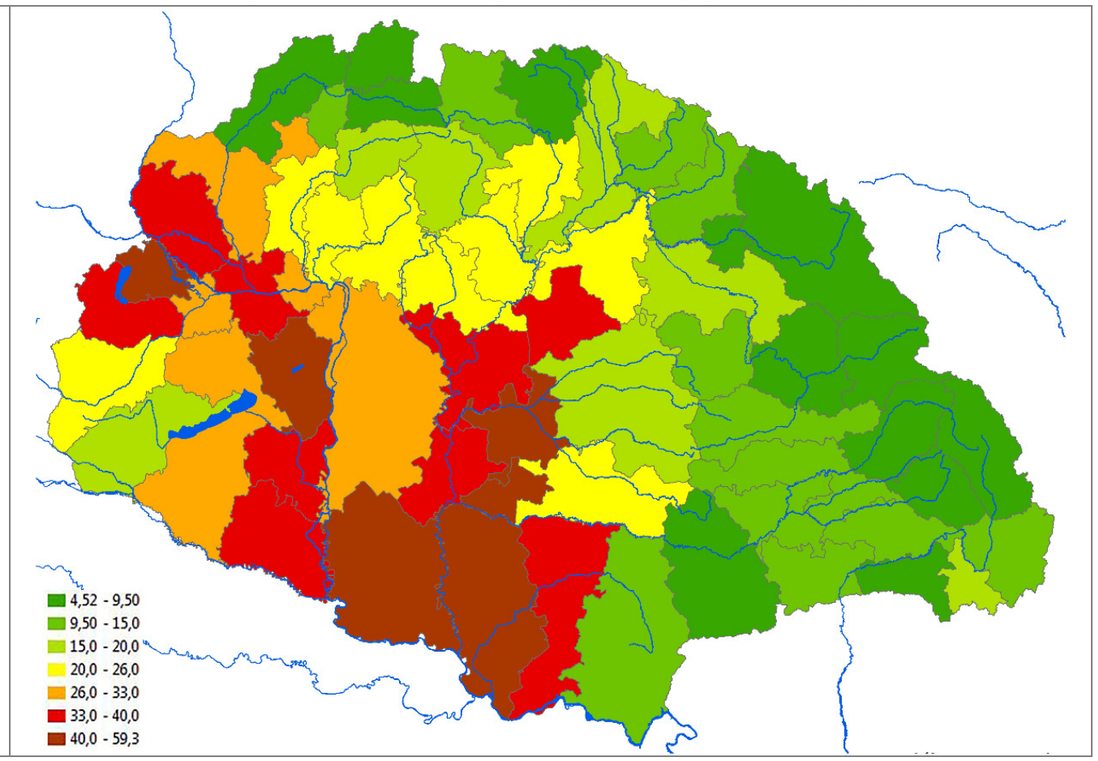

40. Egy mezőgazdasági lakosra jutó nettó tiszta jövedelem (K) / Profits per agrarian person (K)

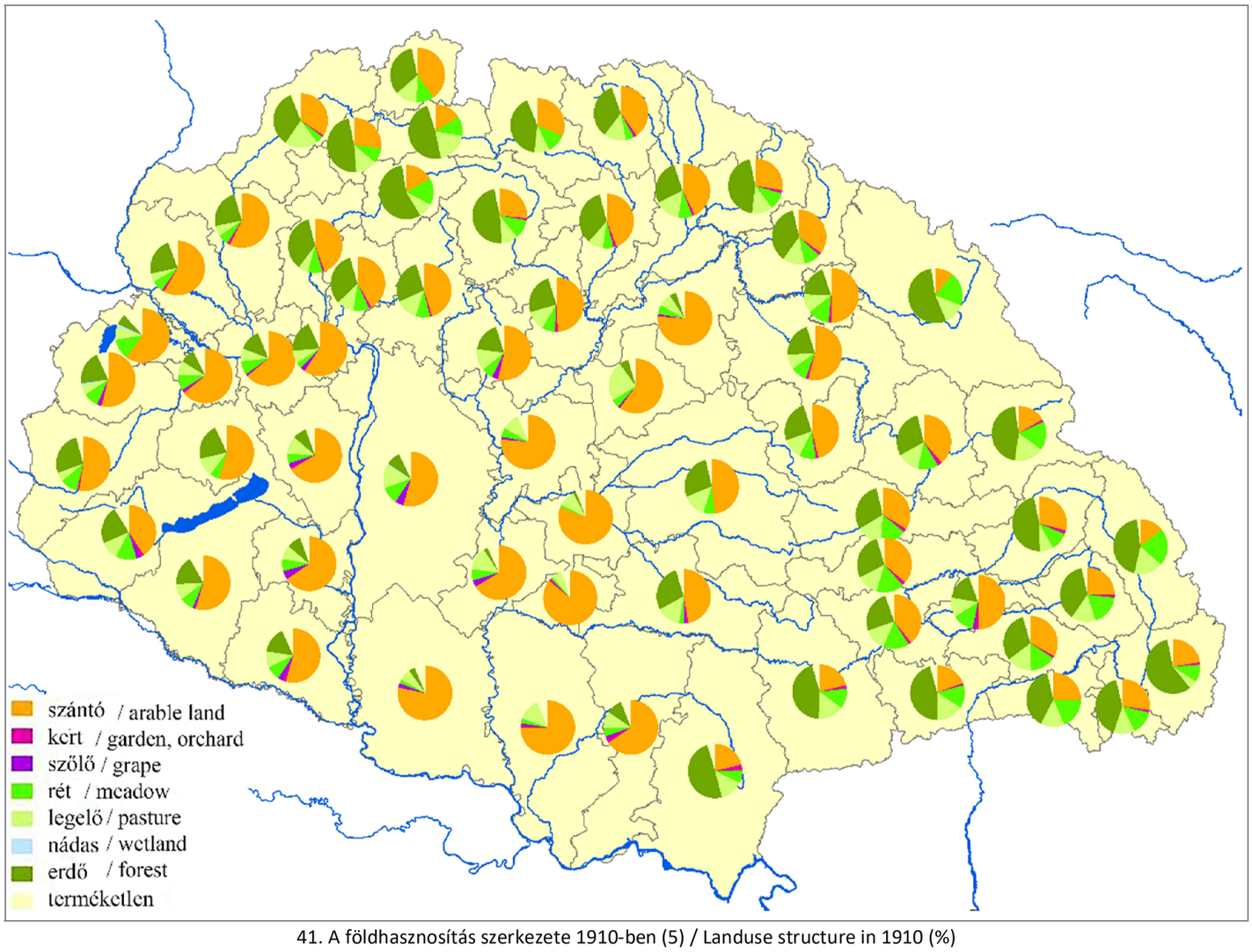

41. A földhasznosítás szerkezete 1910-ben (%) / Landuse structure in 1910 (%)

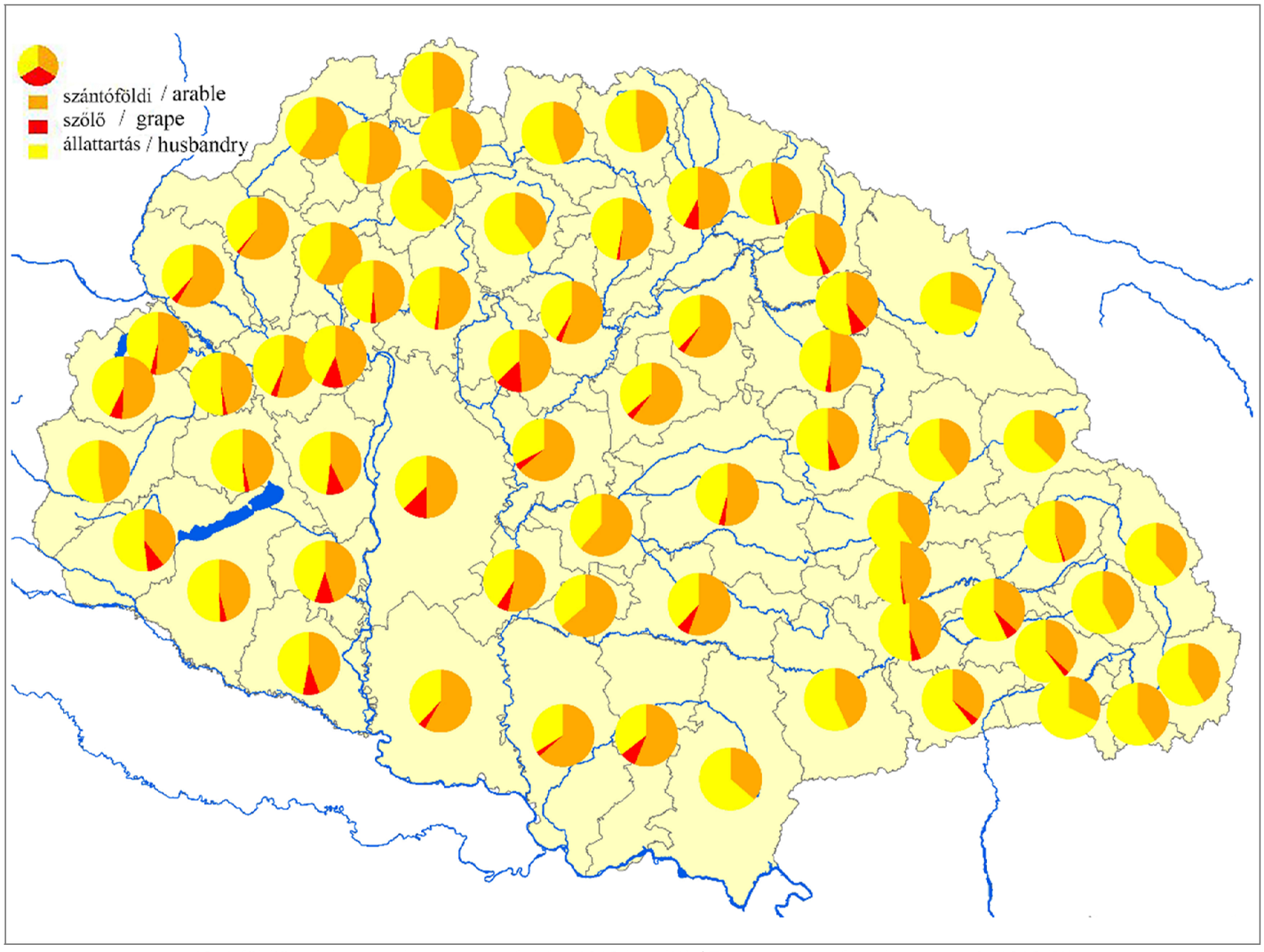

42. A földjövedelem szerkezete megyénként 1910-ben (%) / The structure of land revenues in 1910 (%)

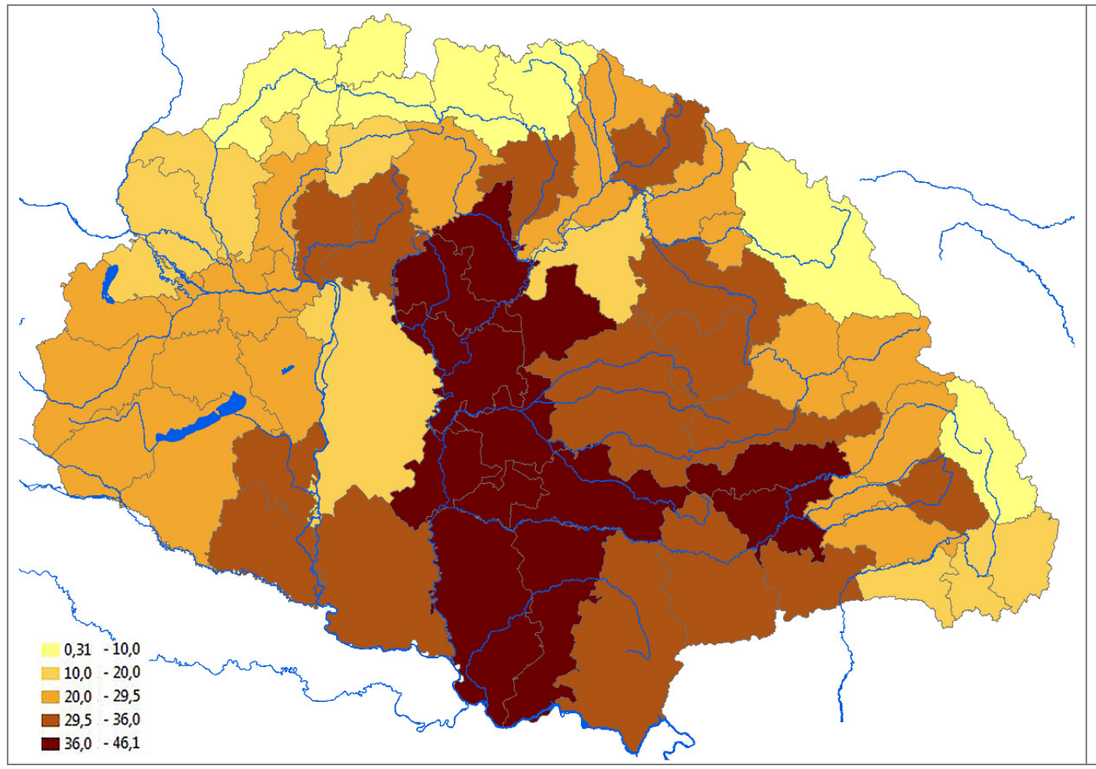

43. A búza területe a vetett szántóföldekből (1910, %) / The share of wheat from harvested arable lands

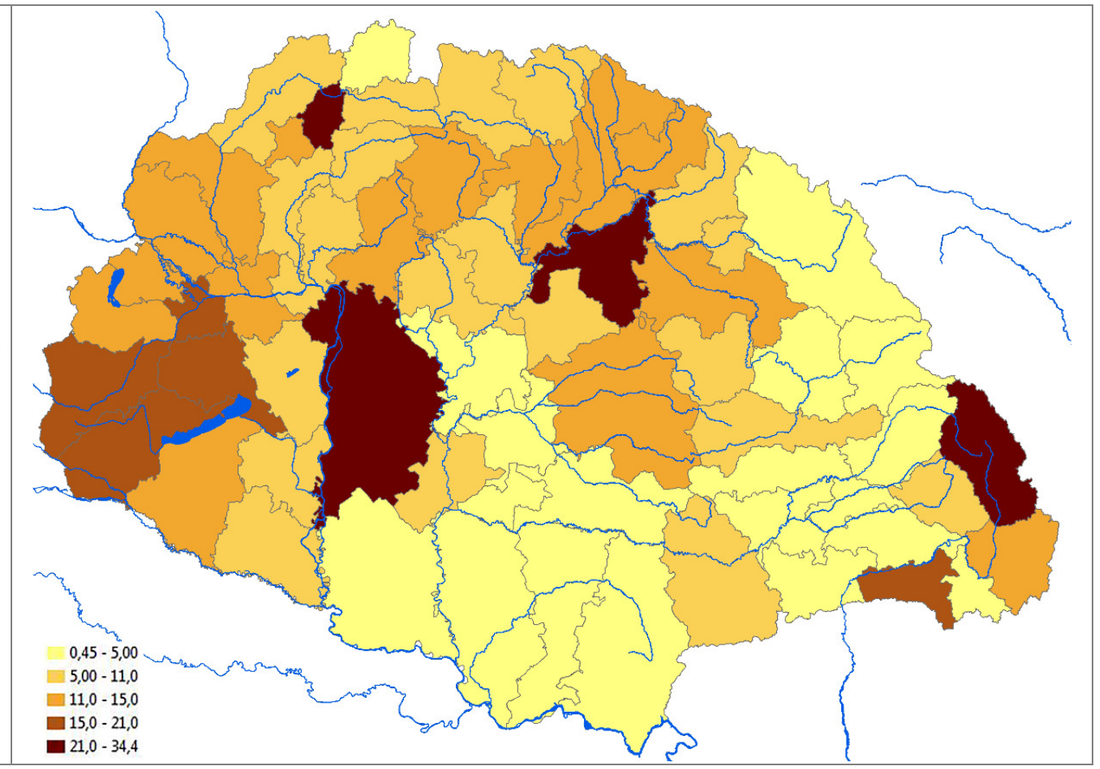

44. A rozs területe a vetett szántókból (1910, %) / The share of rye from harvested arable lands (%, 1910)

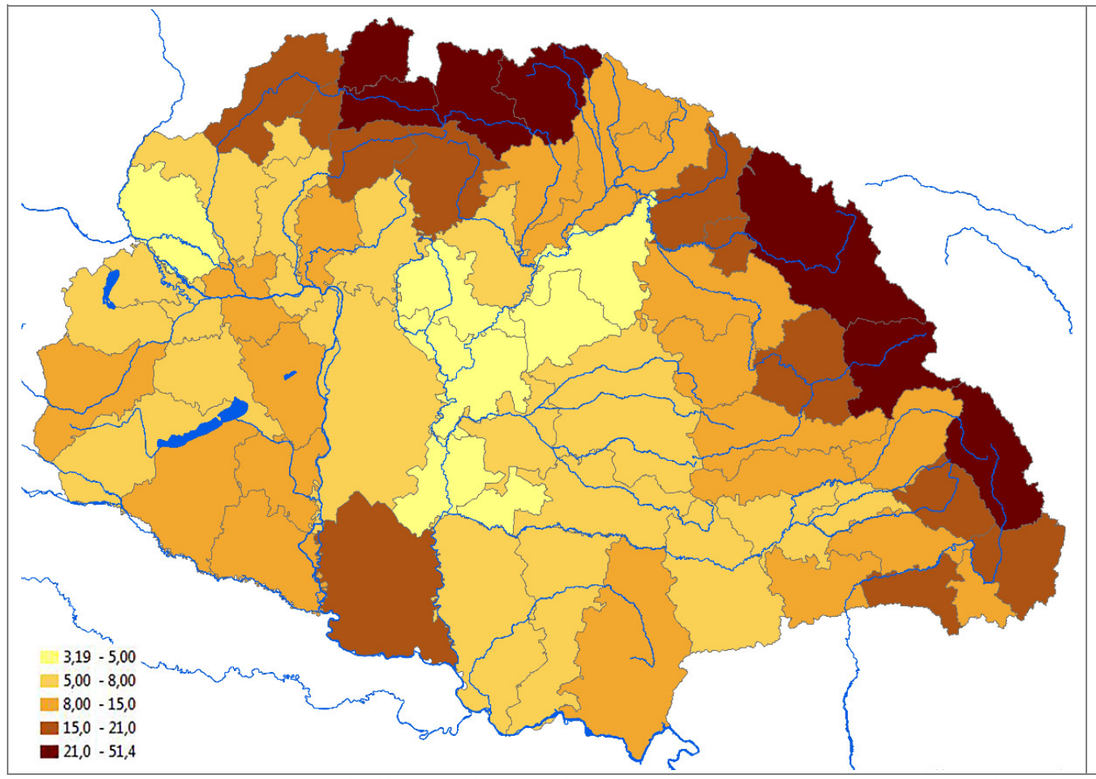

45. A zab területe a vetett szántóföldekből (1910, %) / The share of oat from harvested arable lands (%)

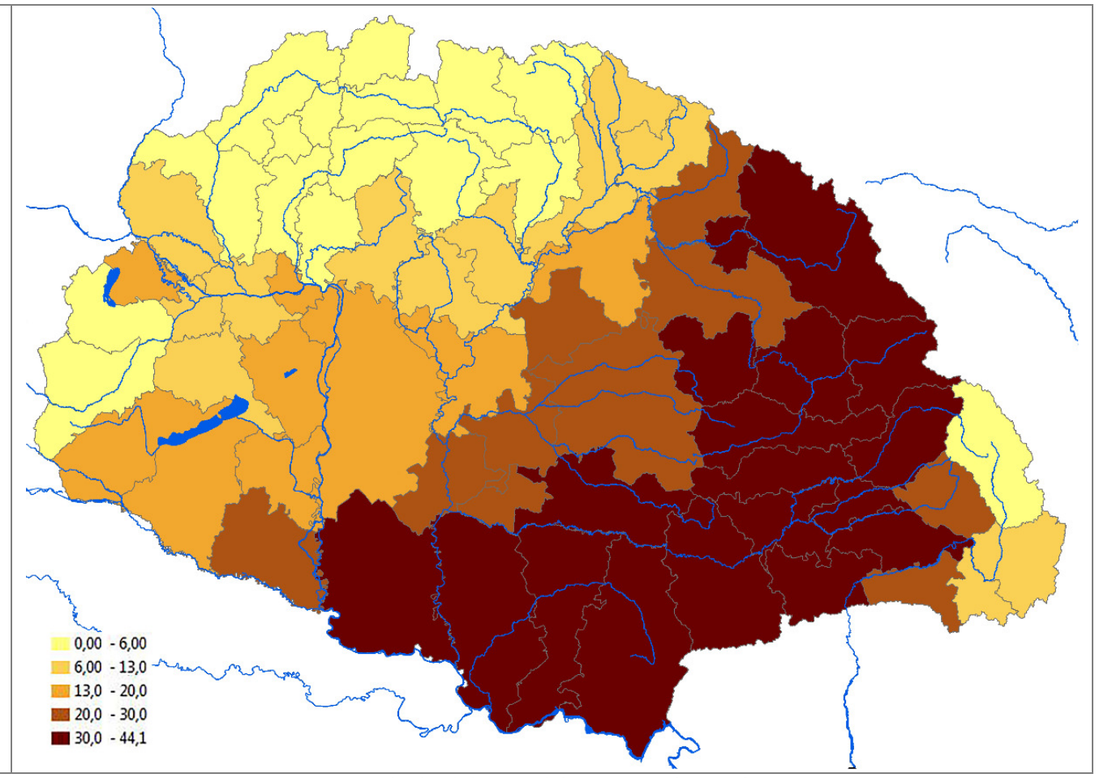

46. A kukorica területe a vetett szántókból (1910, %) / The share of maize from harvested arable lands, %

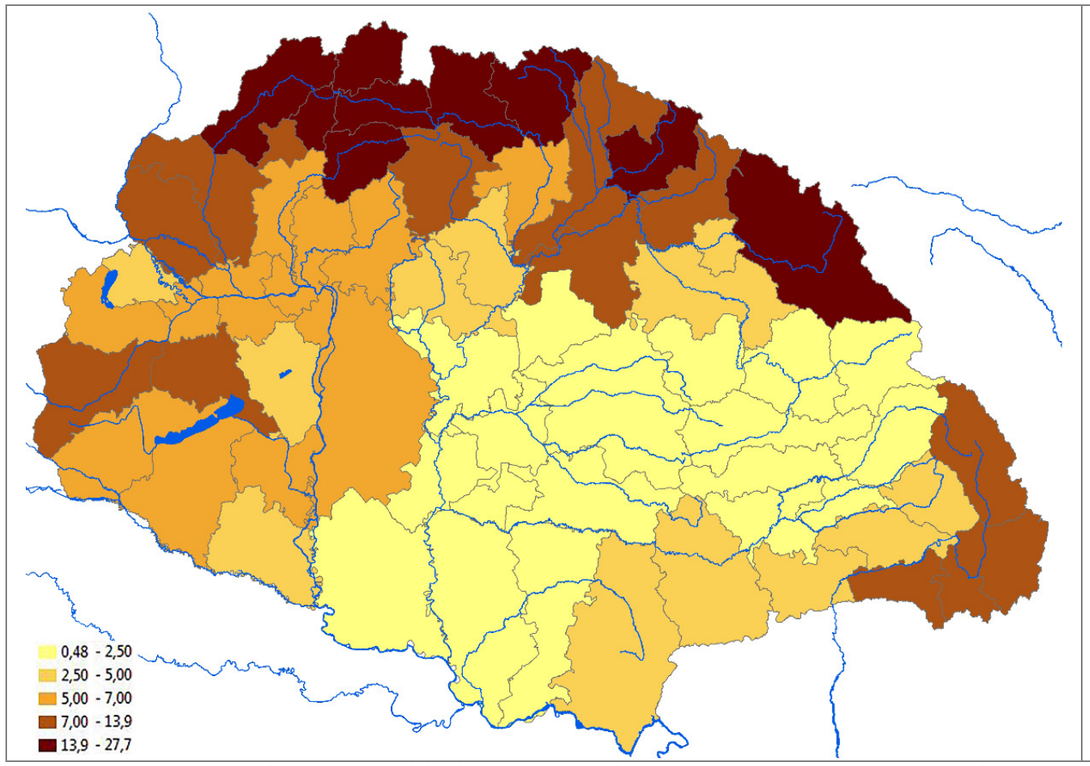

47. A burgonya területe a vetett földekből (1910, %) / The share of potato from harvested arable lands

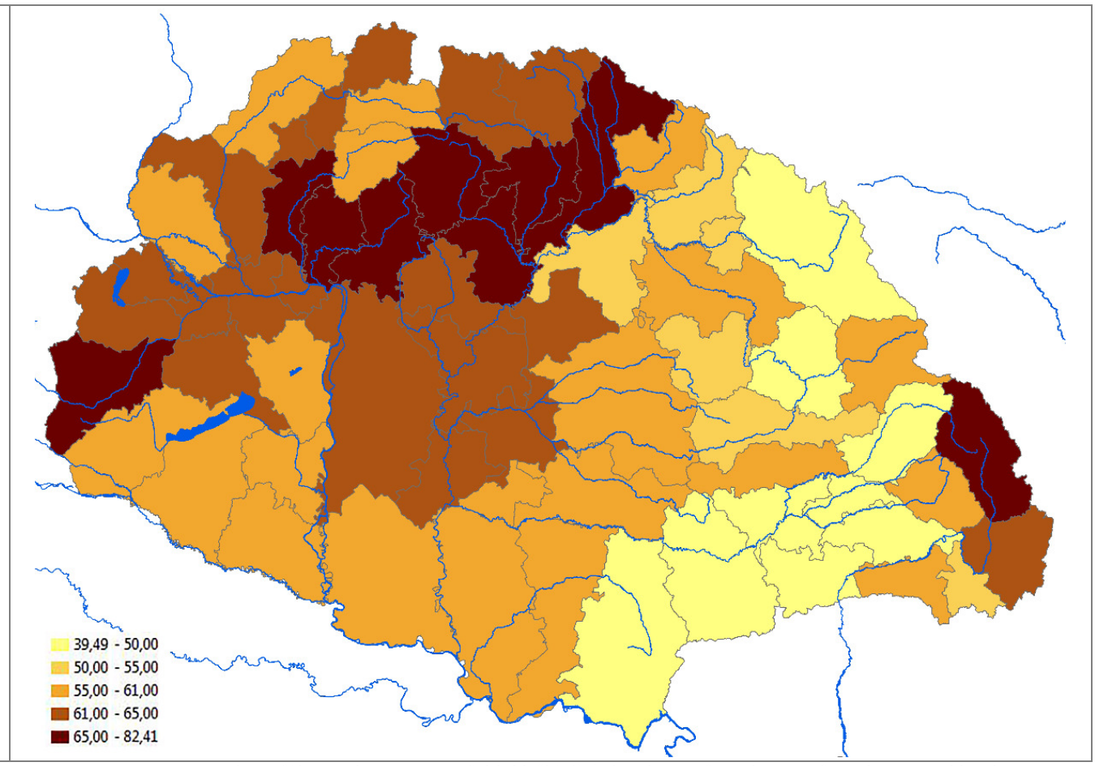

48. Az összes gabonaféle területe a vetett földekből (%) / The share of total grains from harvested lands

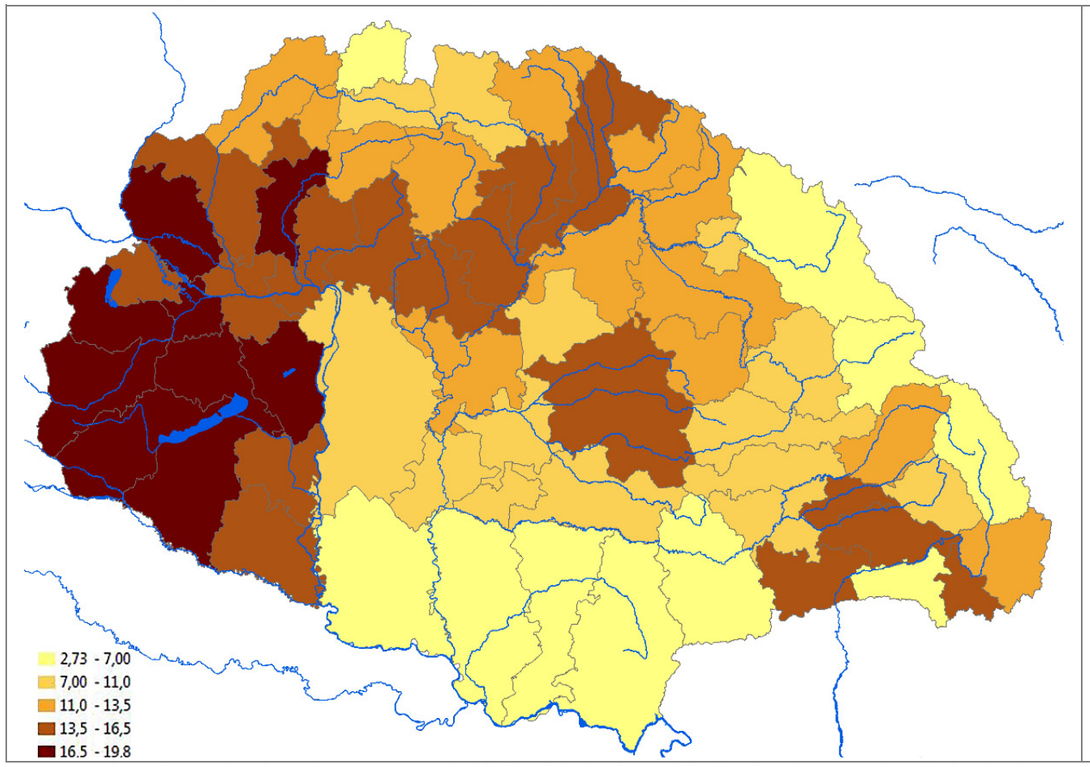

49. Takarmánynövények területe a vetett szántókból (%) / The share of fodder from harvested arable lands (%)

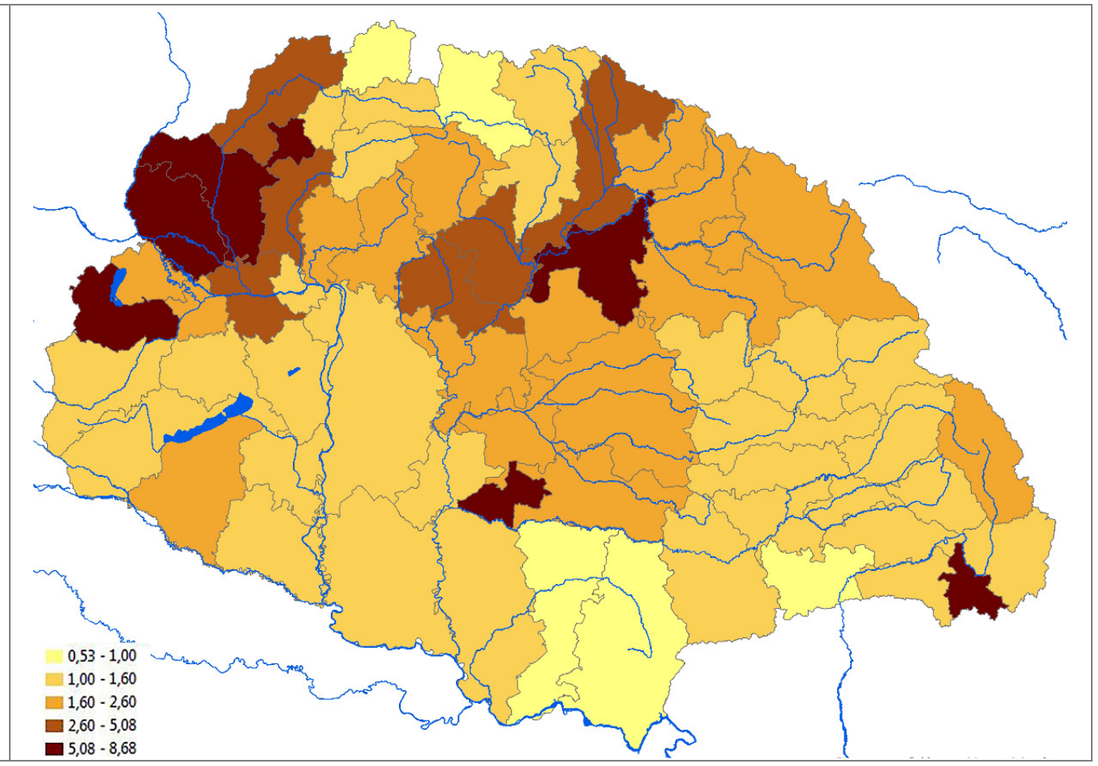

50. Az ipari növények részesedése az aratott szántókból (%) / Industrial plants from harvested lands (%)

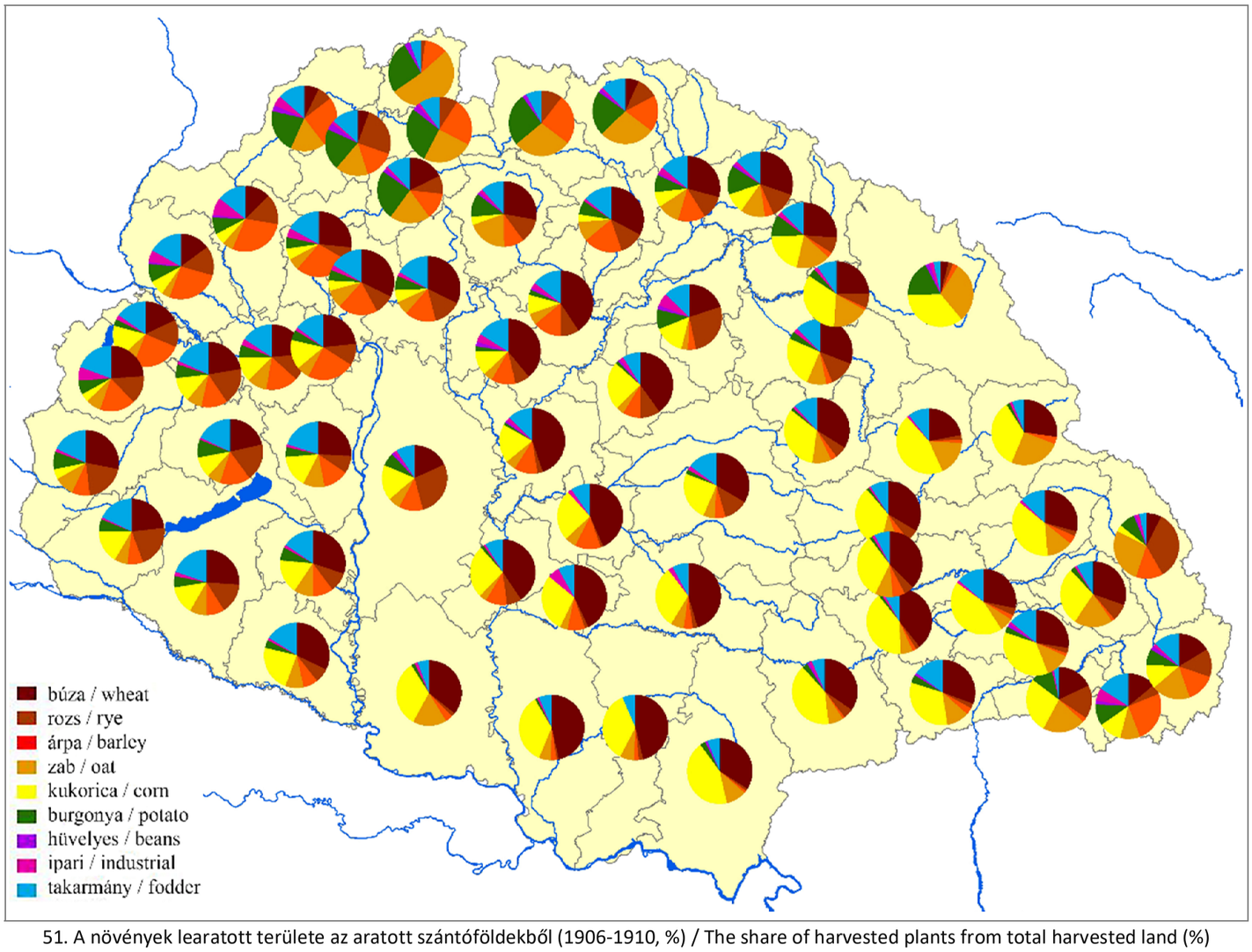

51. A növények learatott területe az aratott szántóföldekből (1906-1910, %) / The share of harvested plants from total harvested land (%)

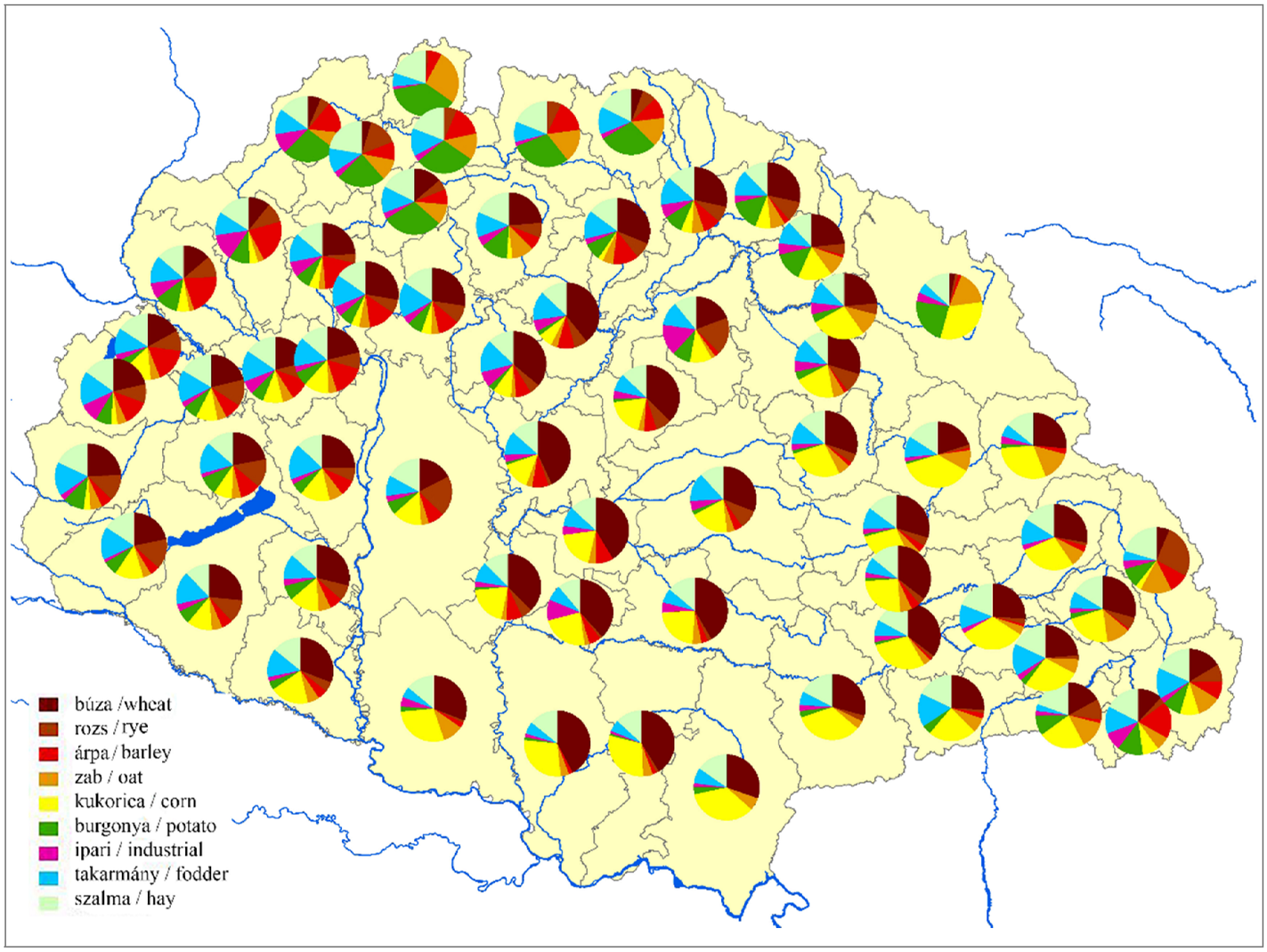

52. A kultúrák bruttó termelésből való részesedése 1906-1910 között (%) / The share of cultures from gross production (%) in 1906-10

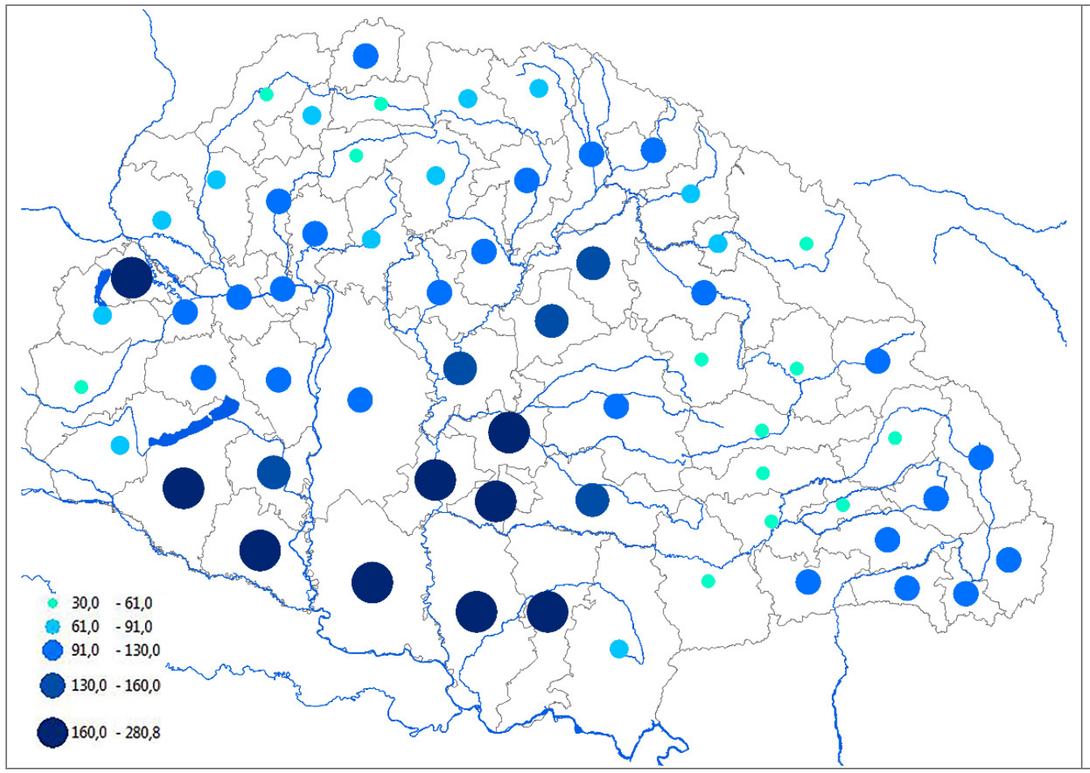

53. Lóállomány 1000 főre (1911) / Horse per 1000 prs, 1911

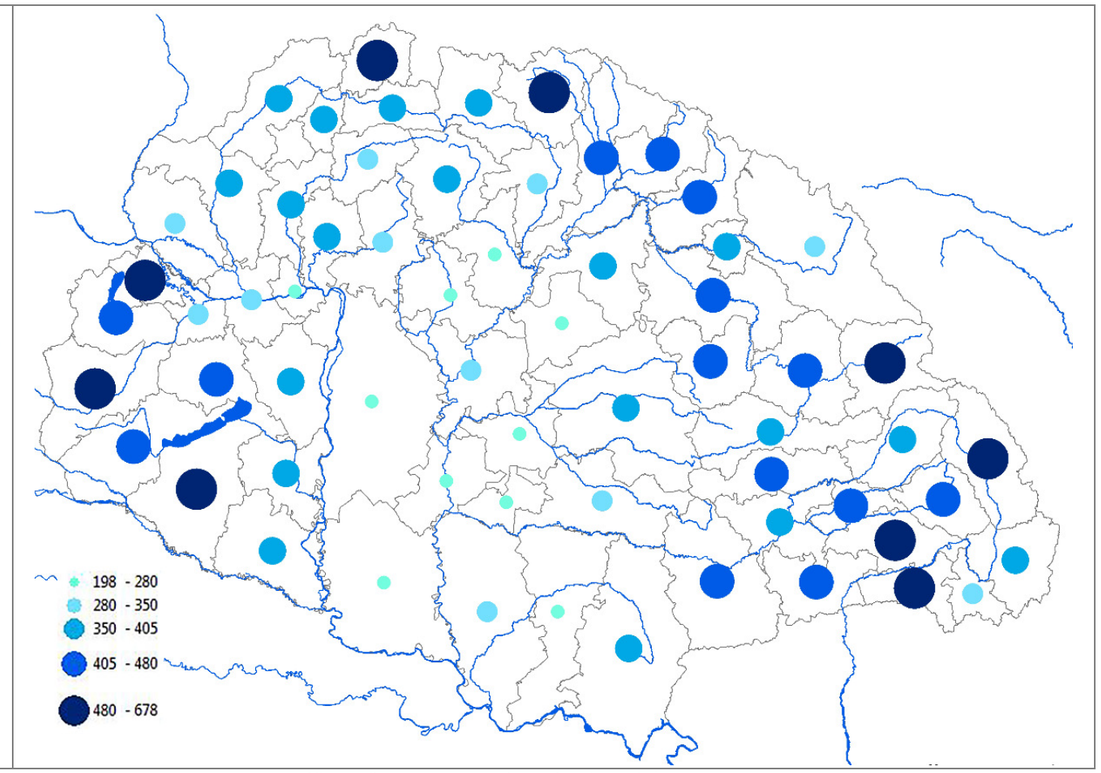

54. 1000 főre eső szarvasmarhaállomány (1911) / Cattle per 1000 prs, 1911

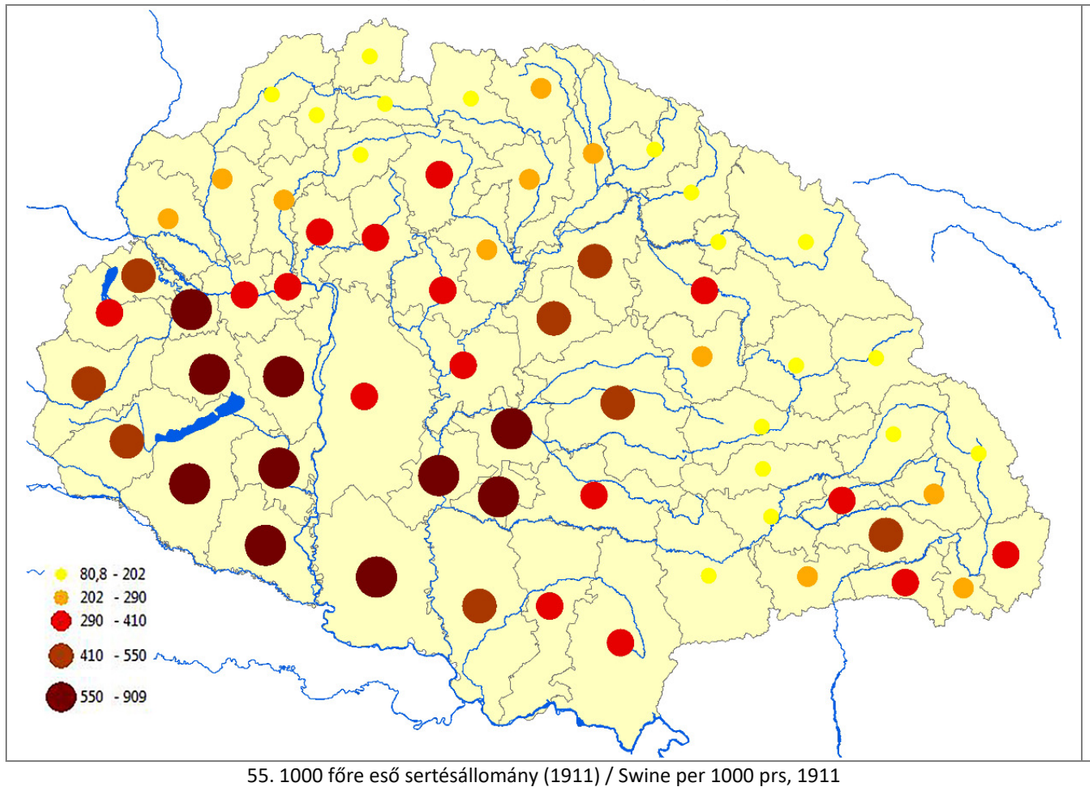

55. 1000 főre eső sertésállomány (1911) / Swine per 1000 prs, 1911

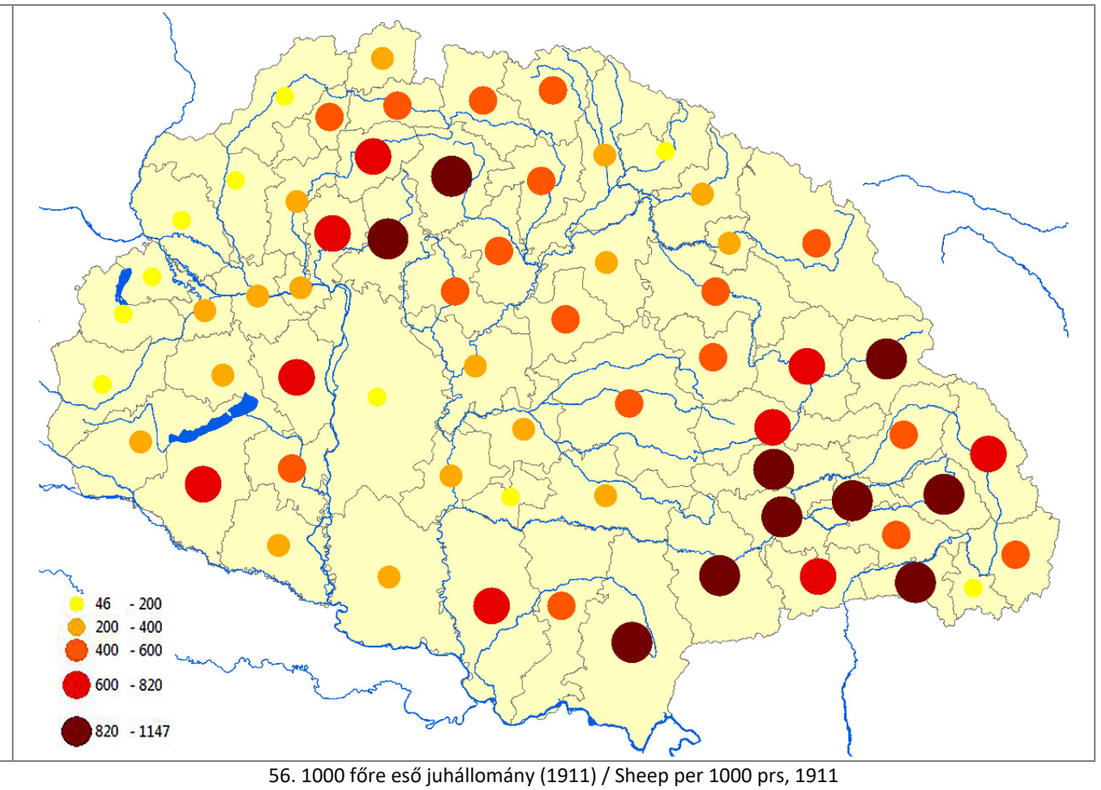

56. 1000 főre eső juhállomány (1911) / Sheep per 1000 prs, 1911

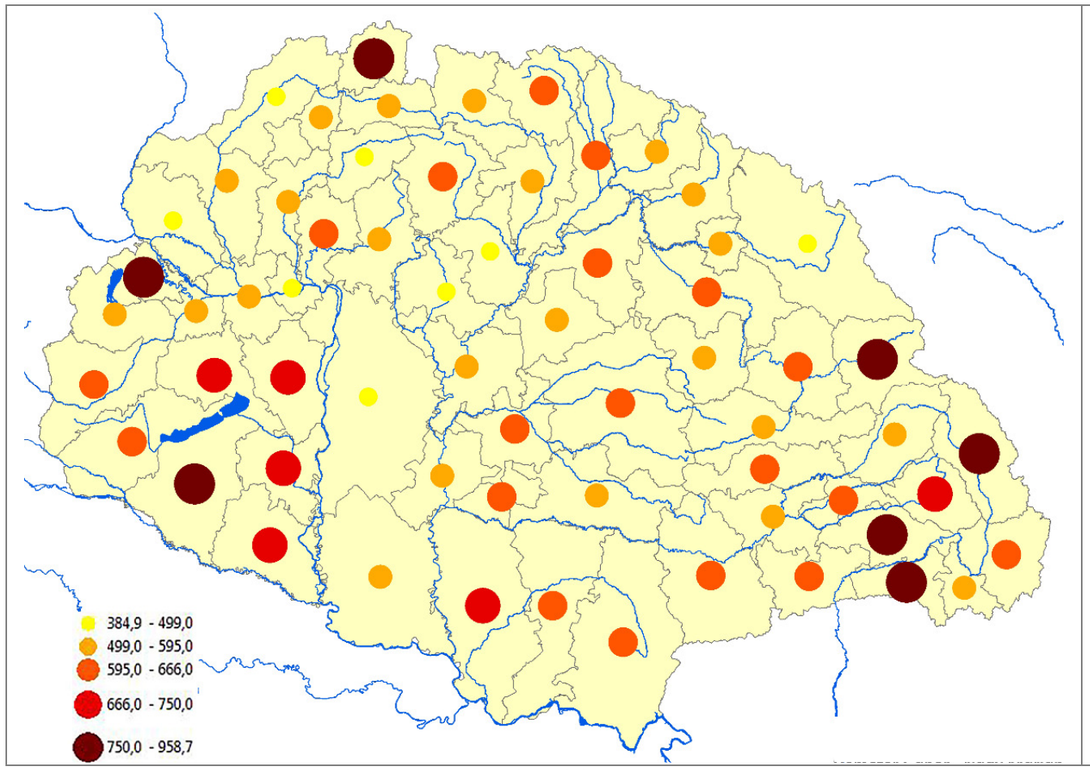

57. 1000 főre eső számosállat összesen (1911) / Total animal units per 1000 prs, 1911

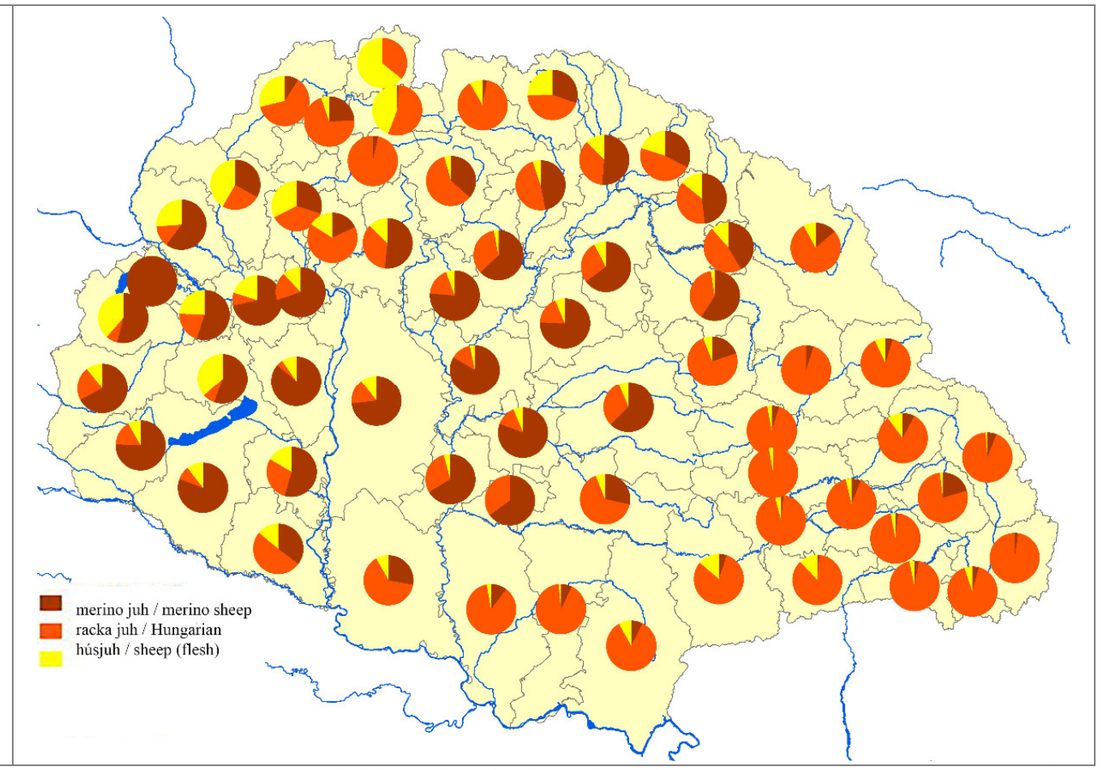

58. A juhok fajtái, elterjedésük 1895-ben / Sheep species in 1895

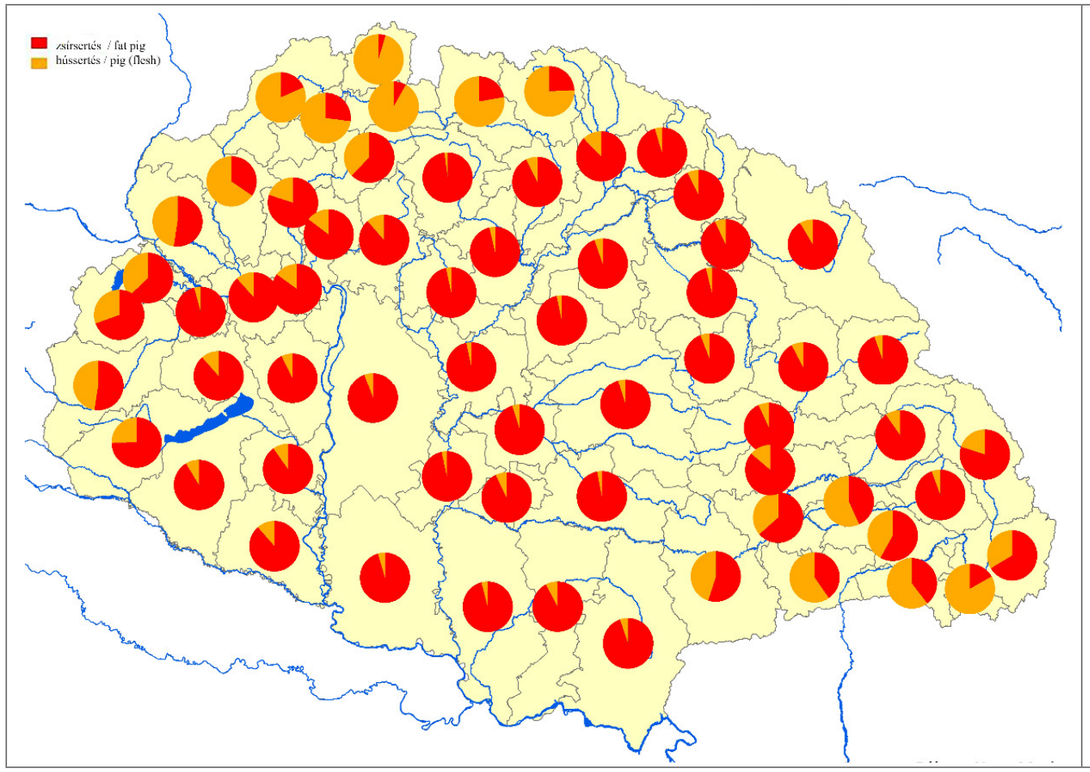

59. Zsír- és hússertések elterjedése 1895-ben (%) / Fat and meat producing pigs, 1895, %

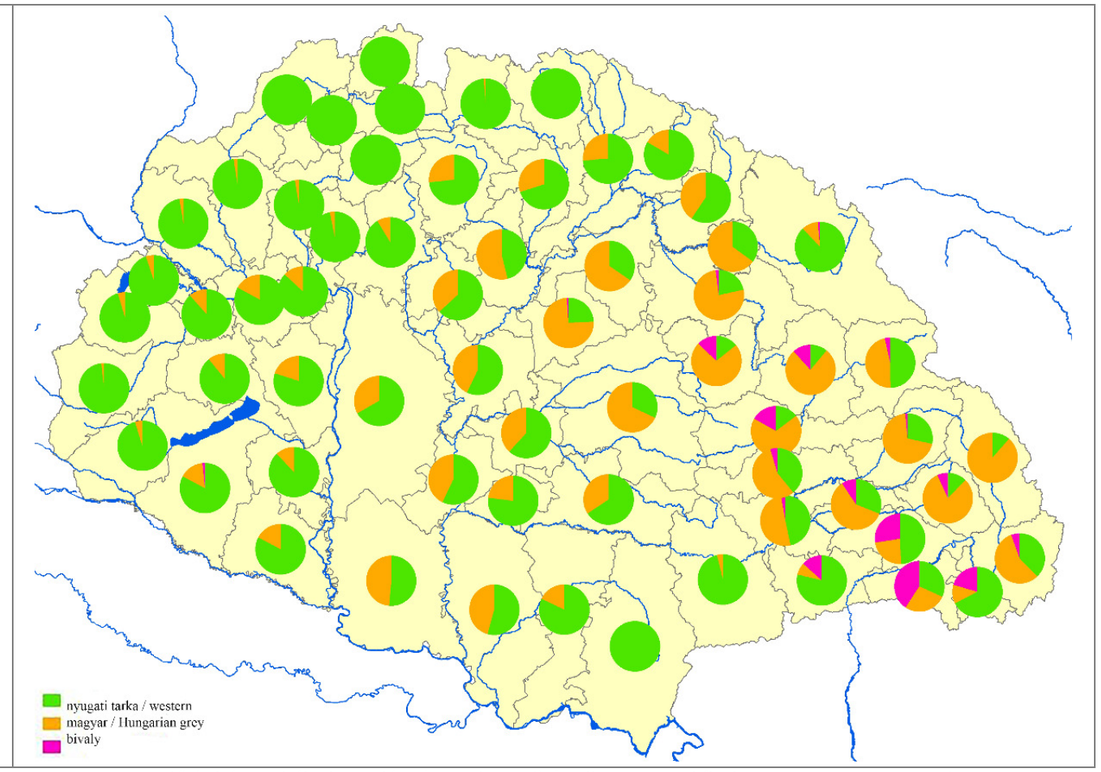

60. Tejelő és húsmarhák elterjedése (1895-ben, %) / Milk-giving and flesh-giving cow species in %, 1895

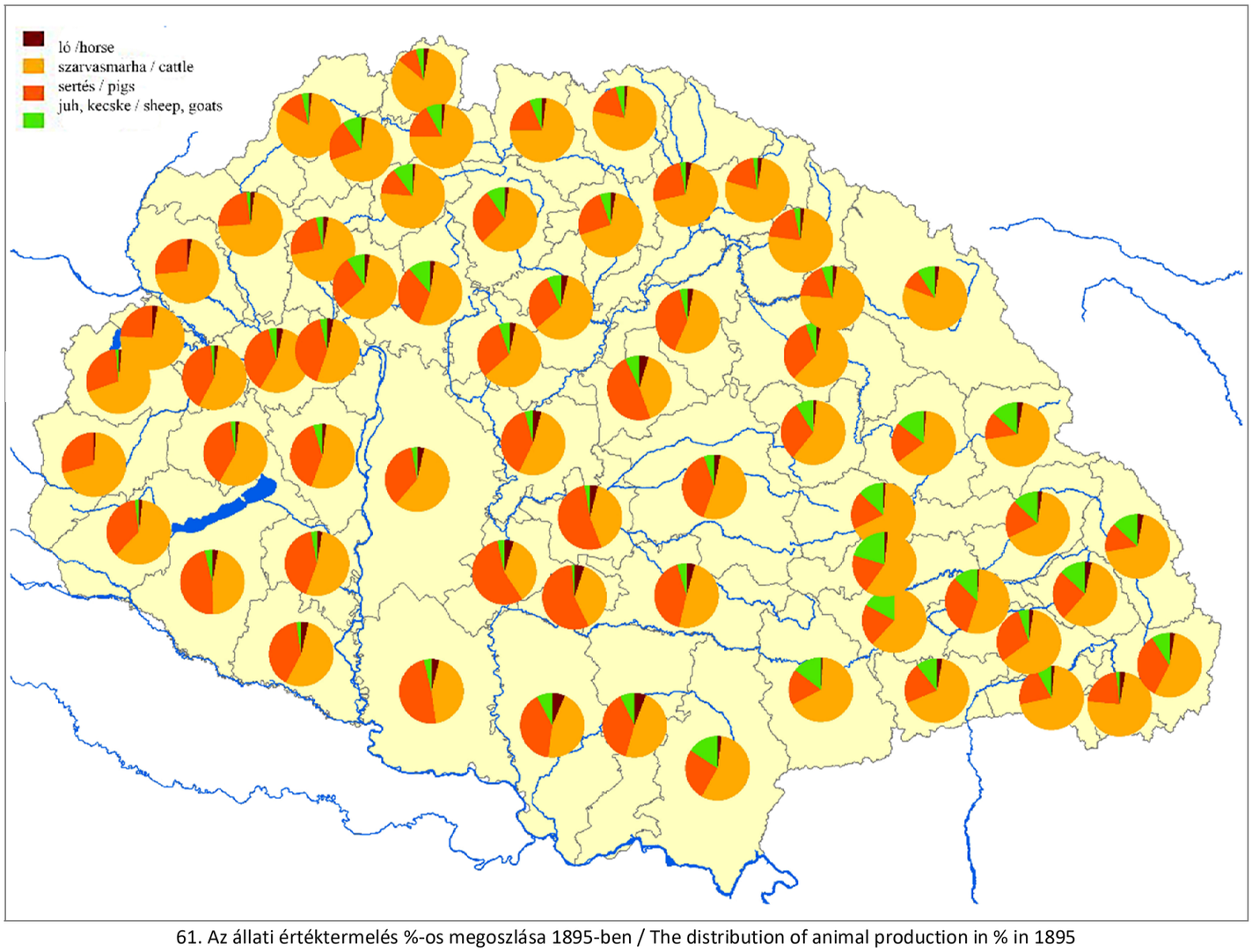

61. Az állati értéktermelés %-os megoszlása 1895-ben / The distribution of animal production in % in 1895

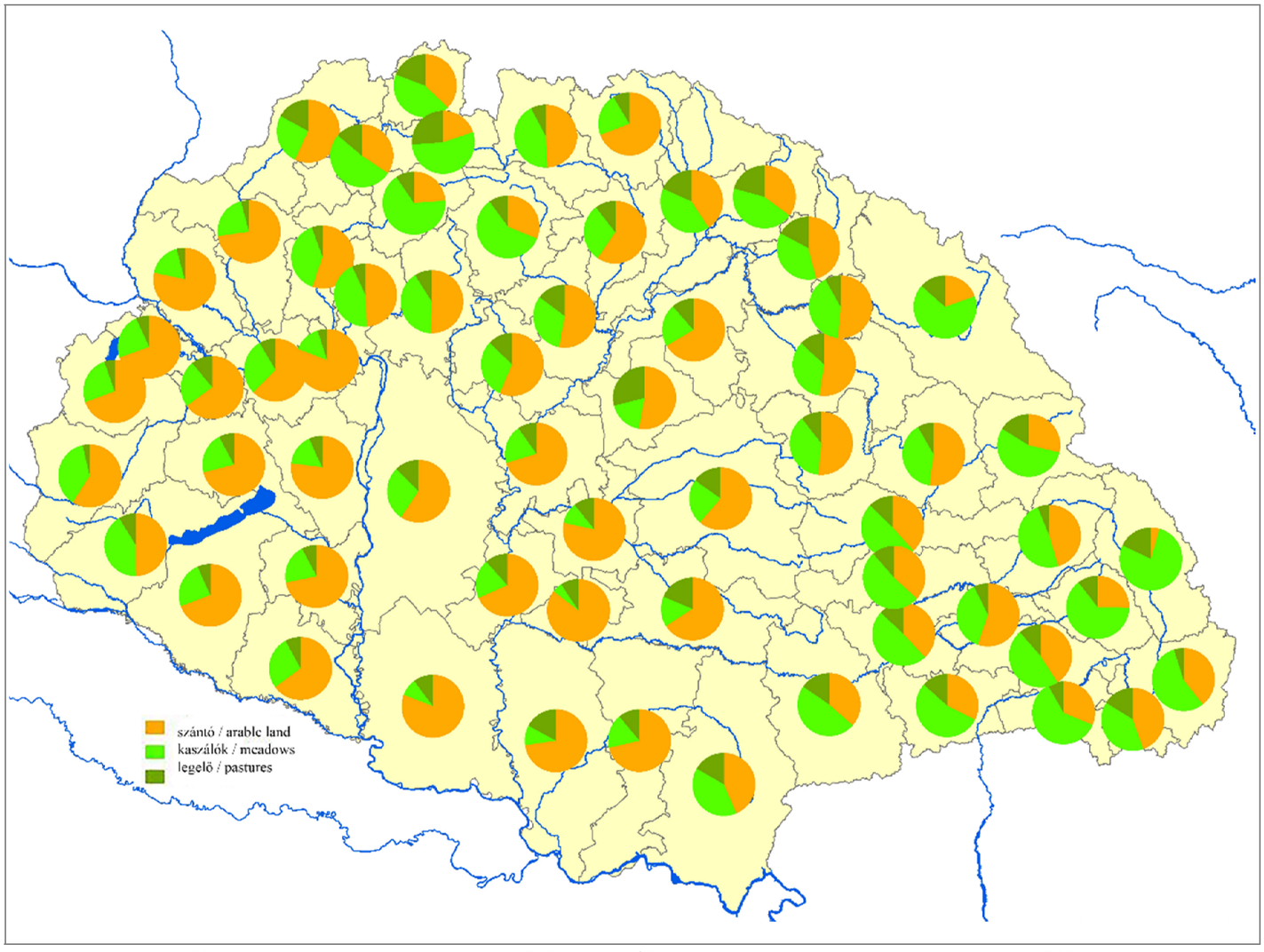

62. A takarmánytermelés megoszlása 1895-ben (%) / The distribution of fodder production in % in 1895

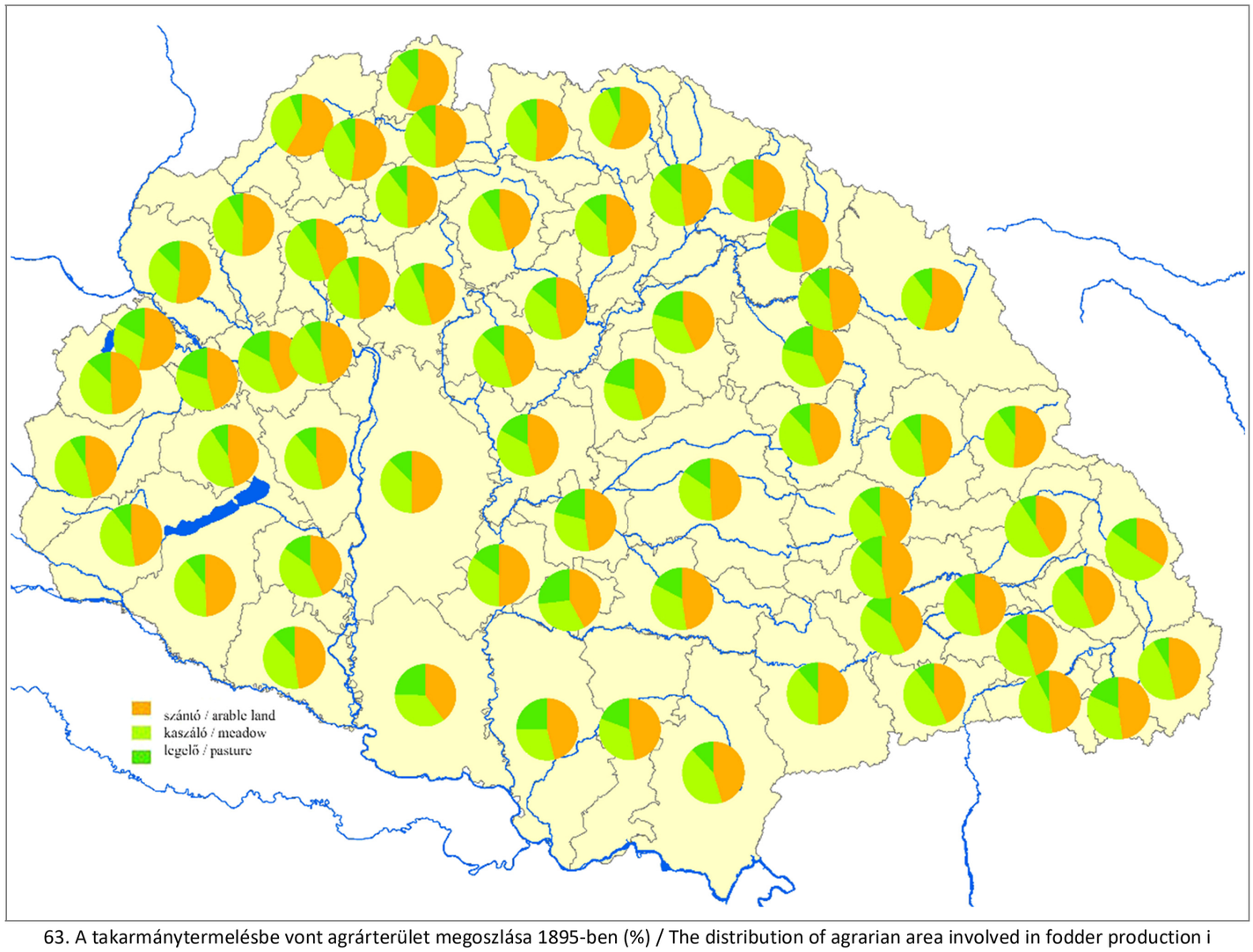

63. A takarmánytermelésbe vont agrárterület megoszlása 1895-ben (%) / The distribution of agrarian area involved in fodder production i

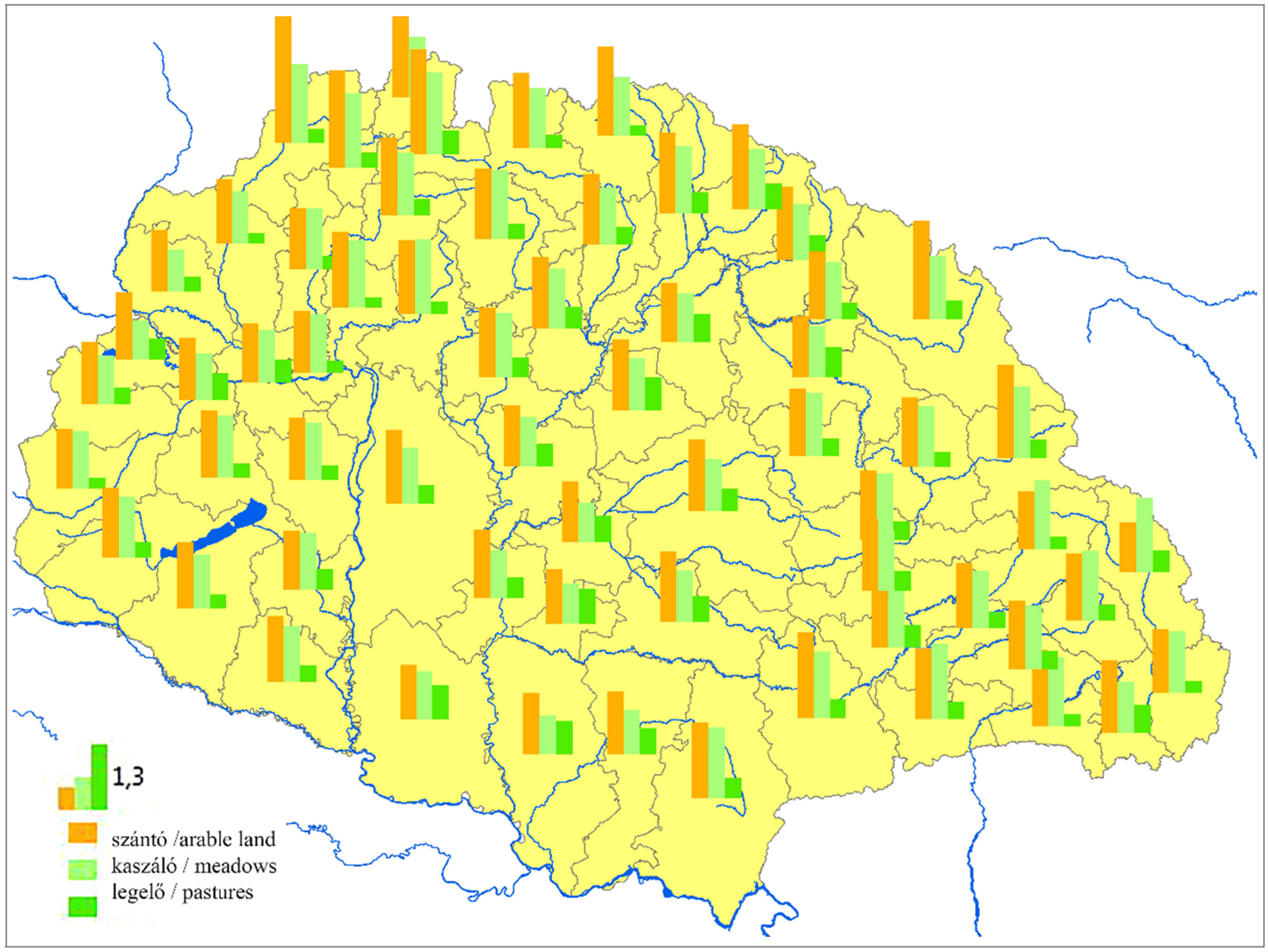

64. A takarmánytermelés hatékonysága (termelés% / terület%) / The productivity of fodder production (production% / area %)

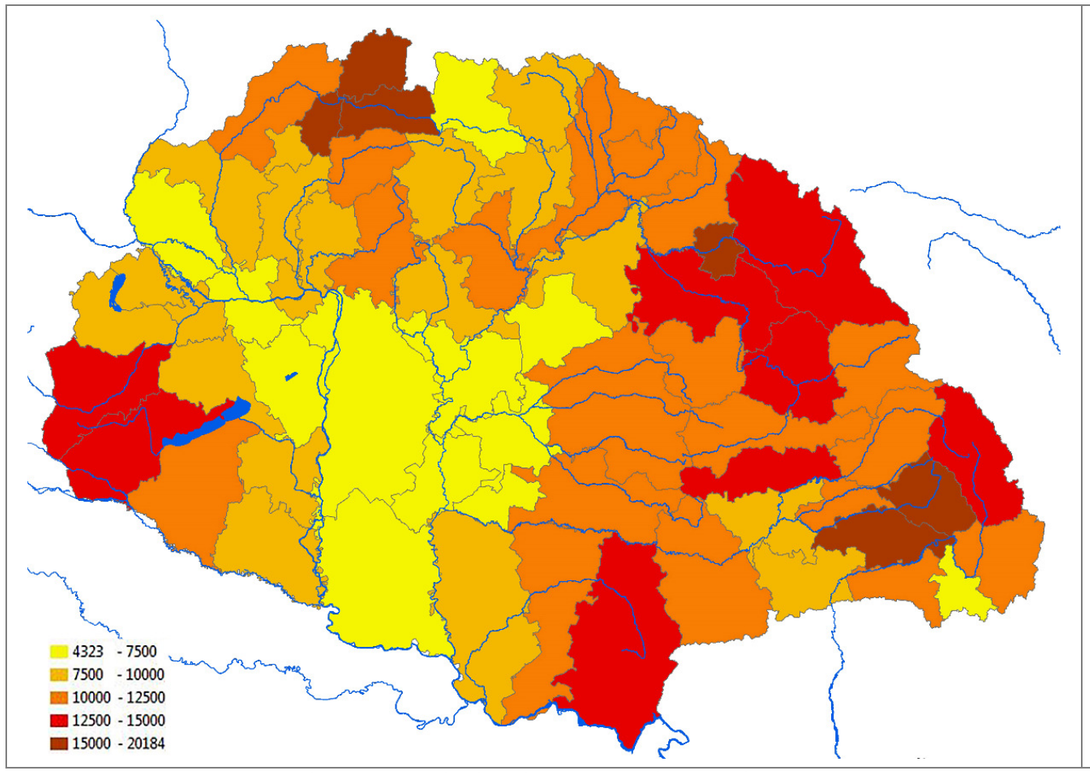

65. Egy állatorvosra jutó számosállat 1911-ben / Animals / vet in 1911

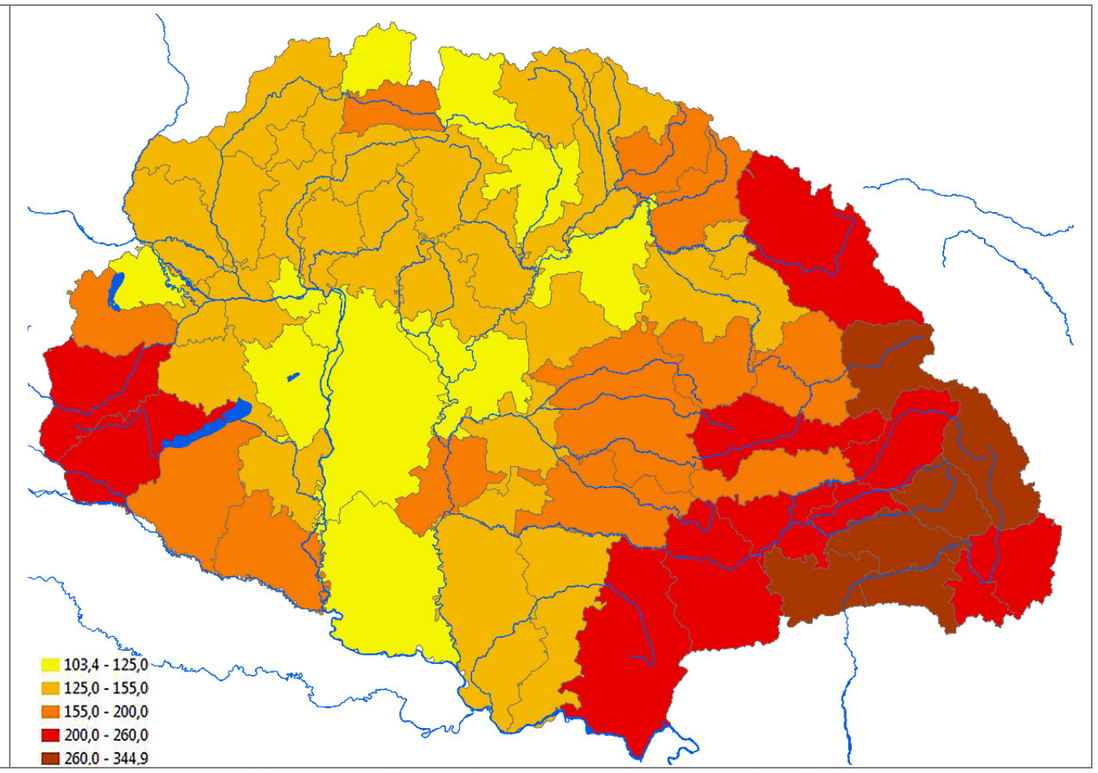

66. 1000 kh-ra jutó igásállat 1910-ben / Draft animals per 1000 cadastral holds in 1910

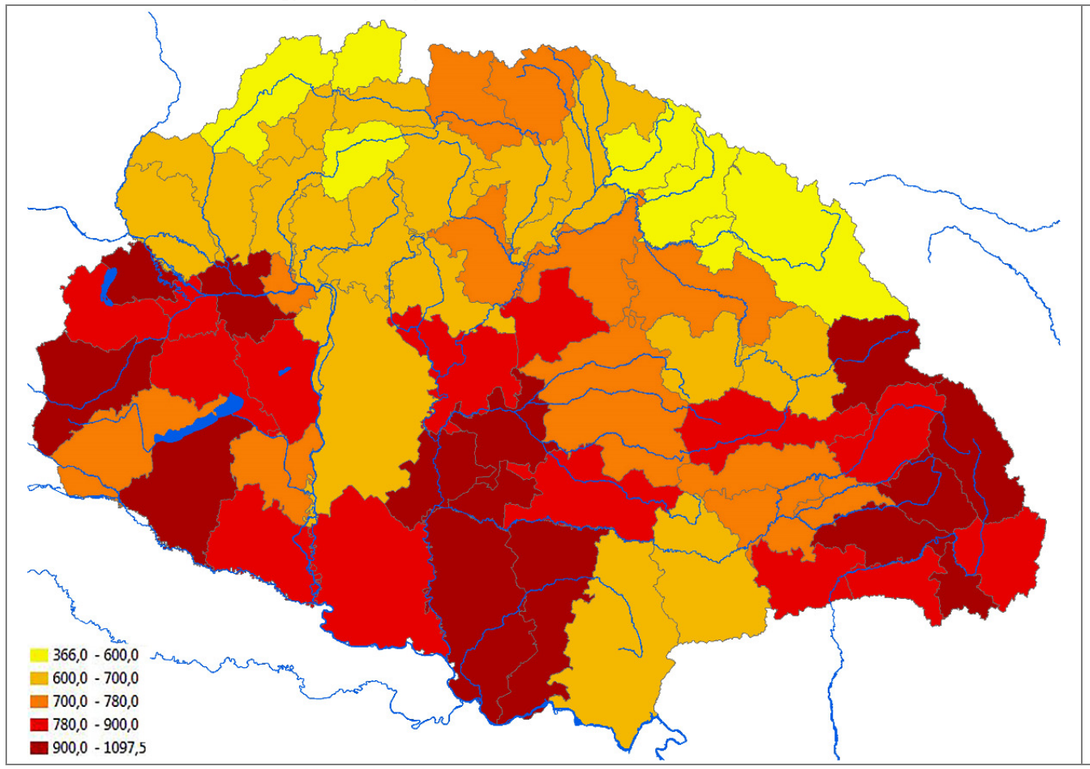

67. 1000 mezőgazdasági főre jutó igásállat 1910-ben / Draft animals per 1000 agrarian inhabitant in 1910

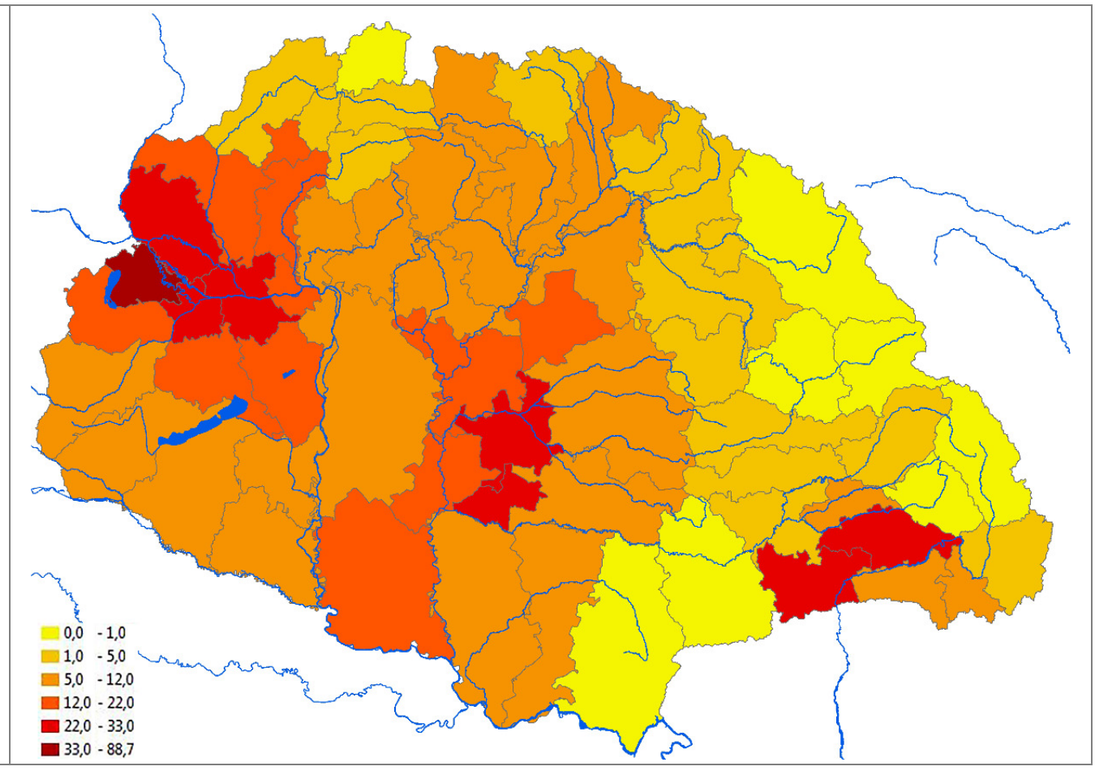

68. Vetőgépek 1000 mezőgazdasági keresőre 1910-ben / Seeding machines per 1000 agrarian earners

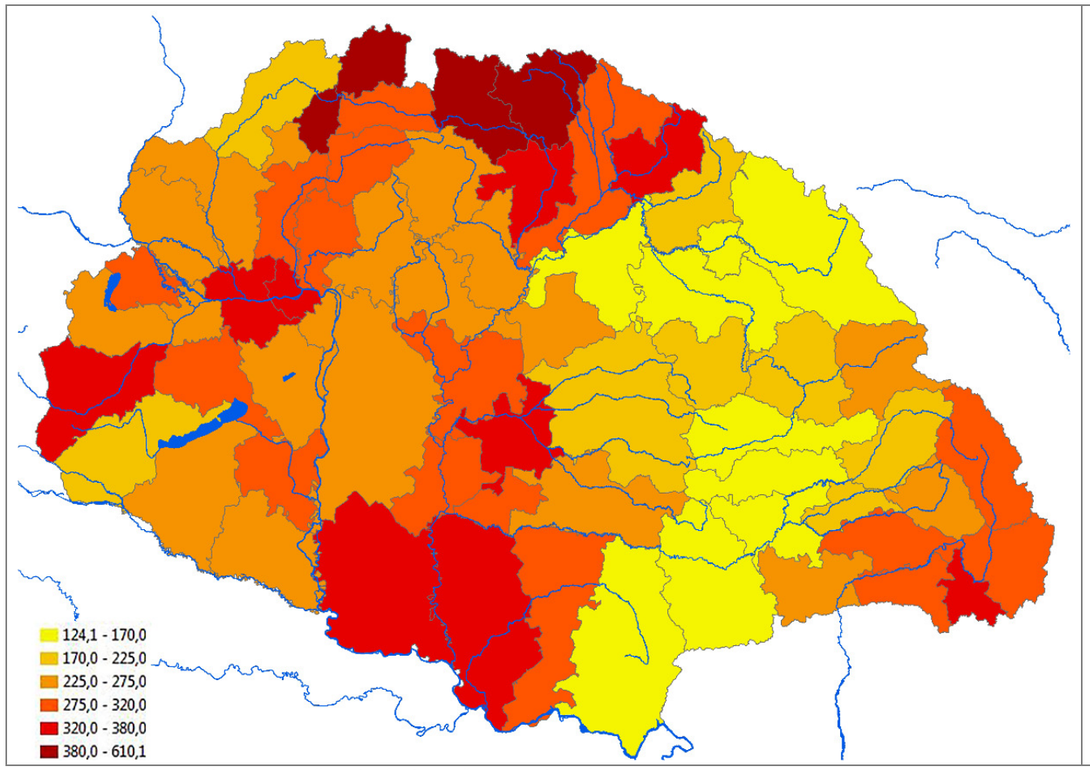

69. Boronák 1000 mezőgazdasági keresőre 1910-ben / Harrows per 1000 agrarian earners in 1910

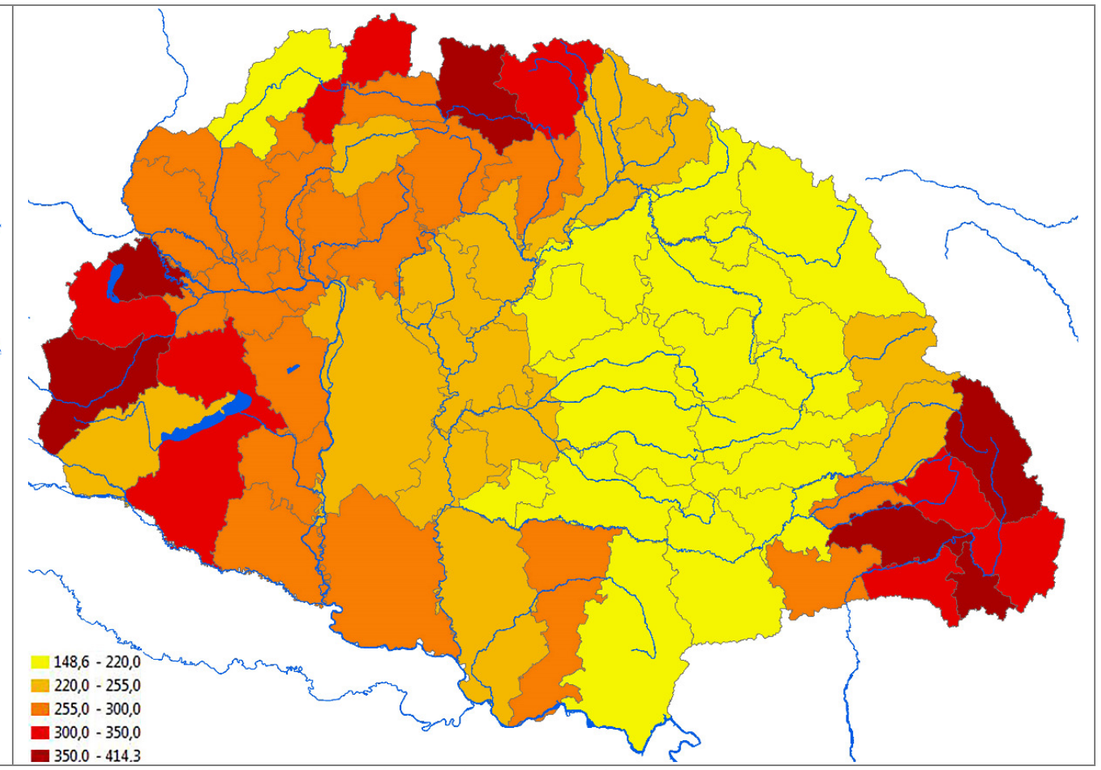

70. Ekék 1000 mezőgazdasági keresőre 1910-ben / Ploughs per 1000 agrarian earners in 1910

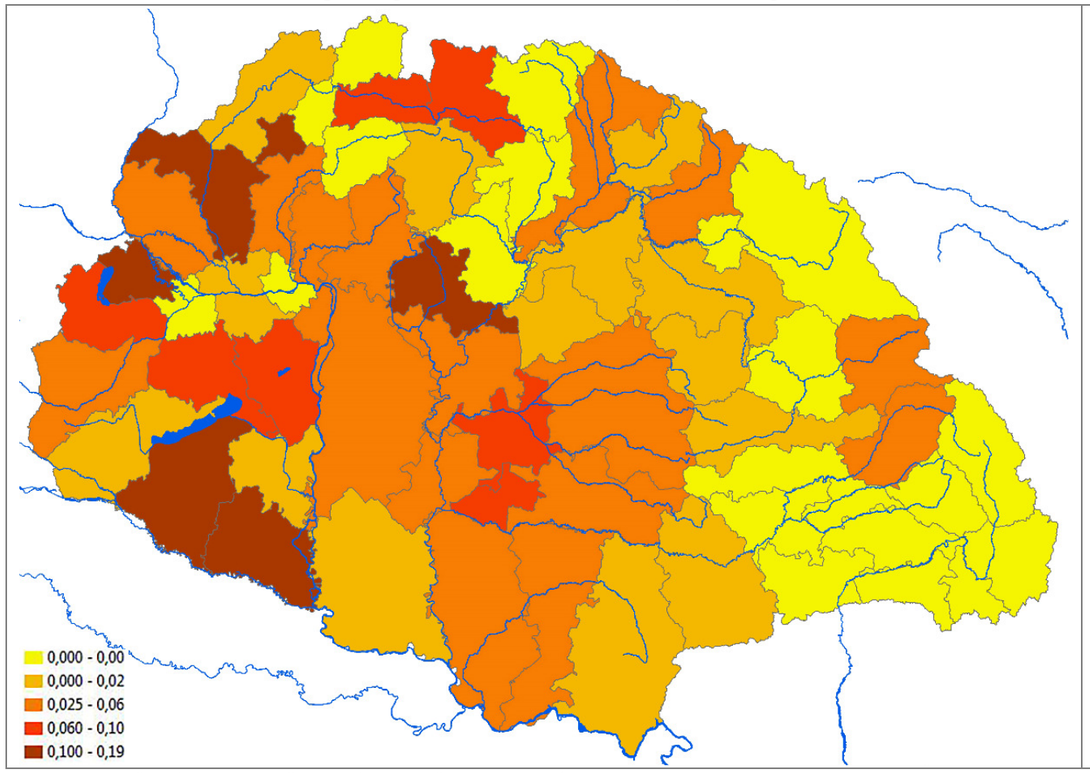

71. Gőzekék 1000 mezőgazdasági keresőre 1910-ben / Steam-ploughs per 1000 agrarian earners in 1910

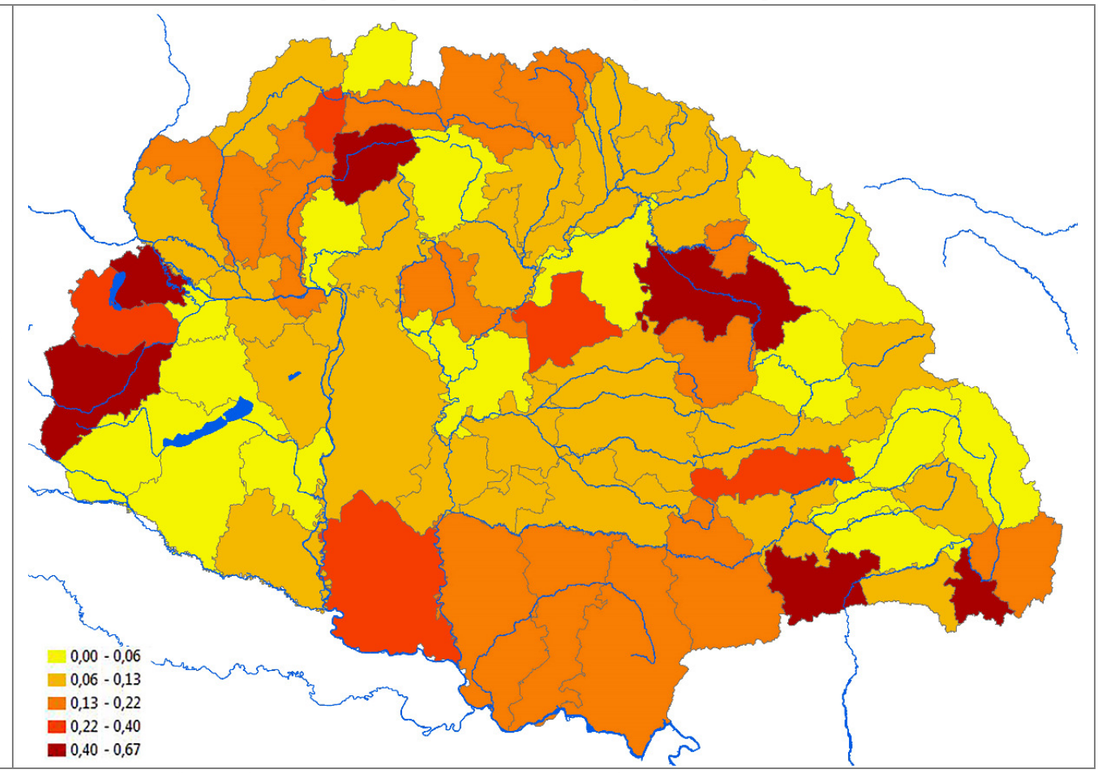

72. Mezőgazdasági motorok 1000 mg. keresőre 1910-ben / Agrarian engines per 1000 agrarian earners

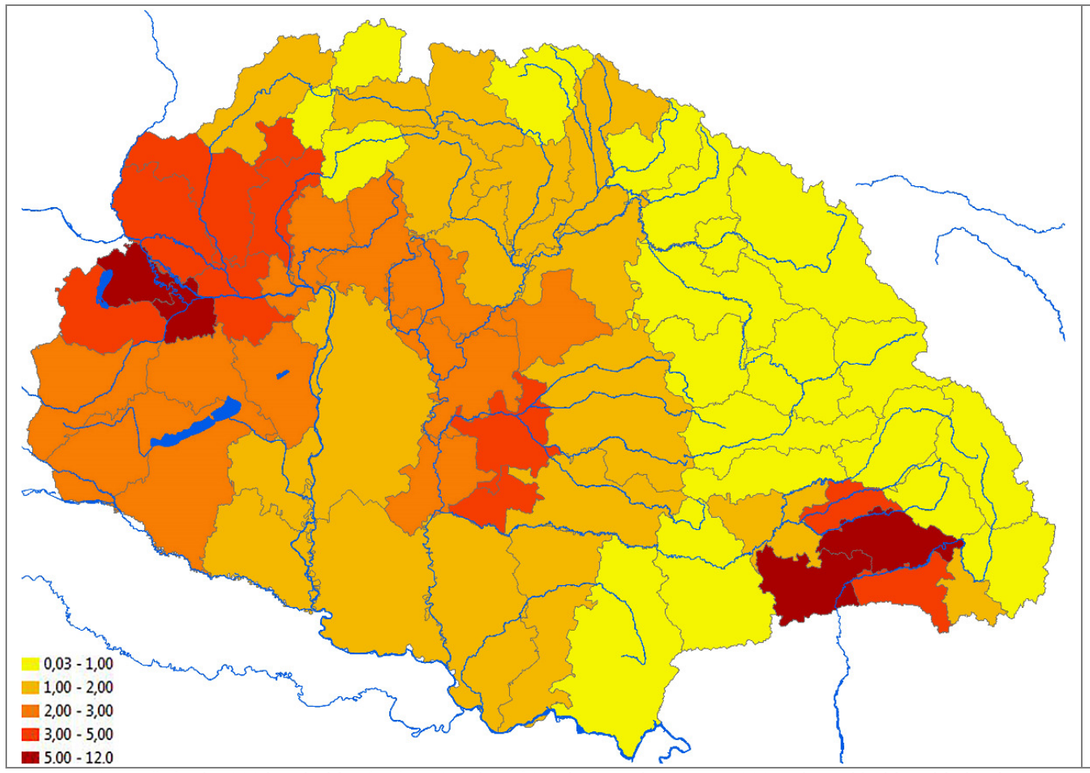

73. Vetőgépek 1000 kat. hold szántóra 1910-ben / Seeding machines per 1000 cadastral hold arable land

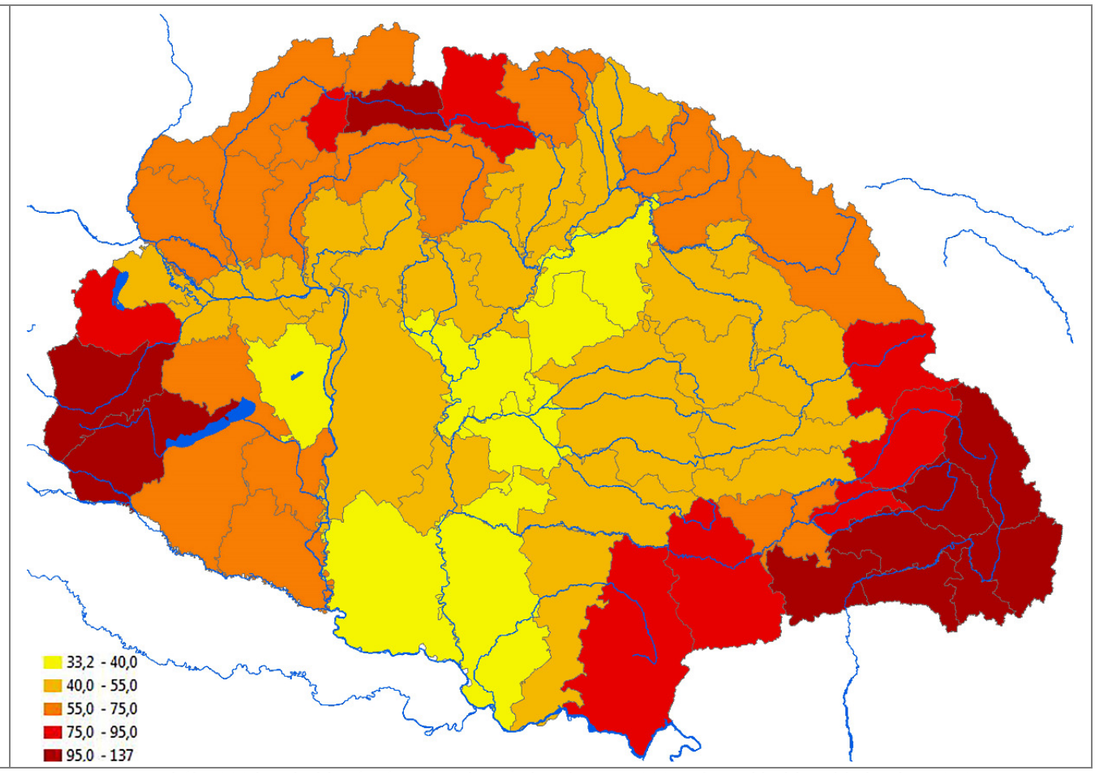

74. Ekék 1000 kat. hold szántóra 1910-ben / Ploughs per 1000 cadastral hold arable land in 1910

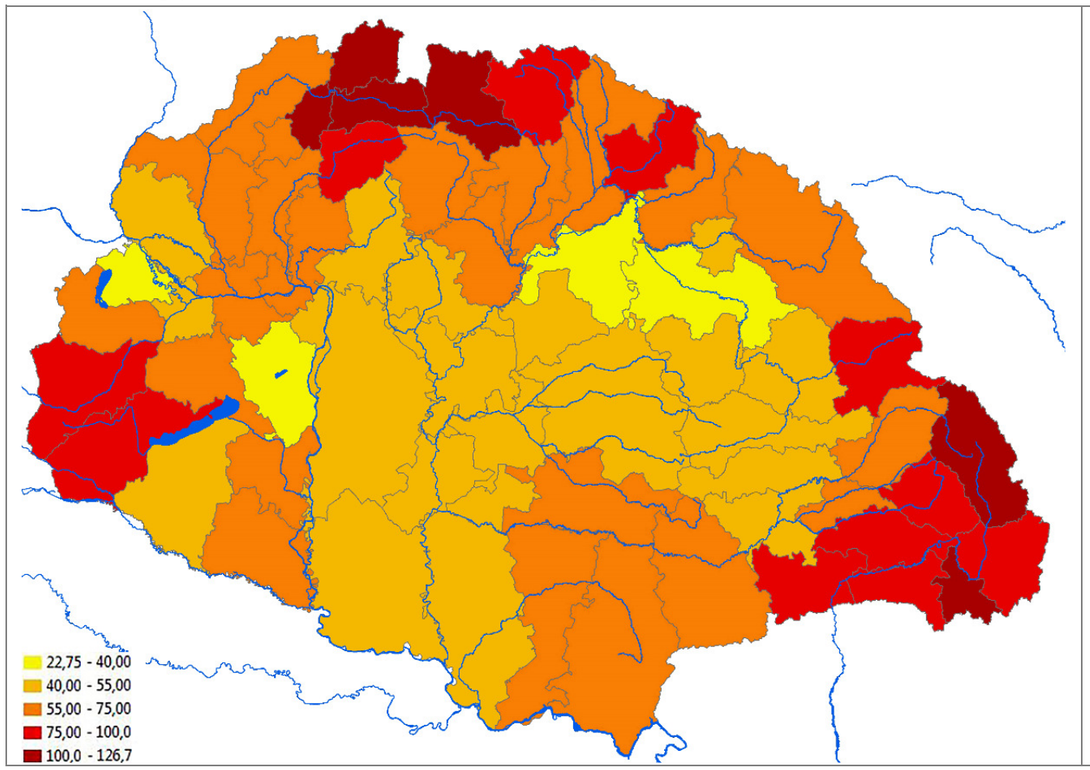

75. Boronák 1000 kat. hold szántóra 1910-ben / Harrows per 1000 cadastral hold arable land in 1910

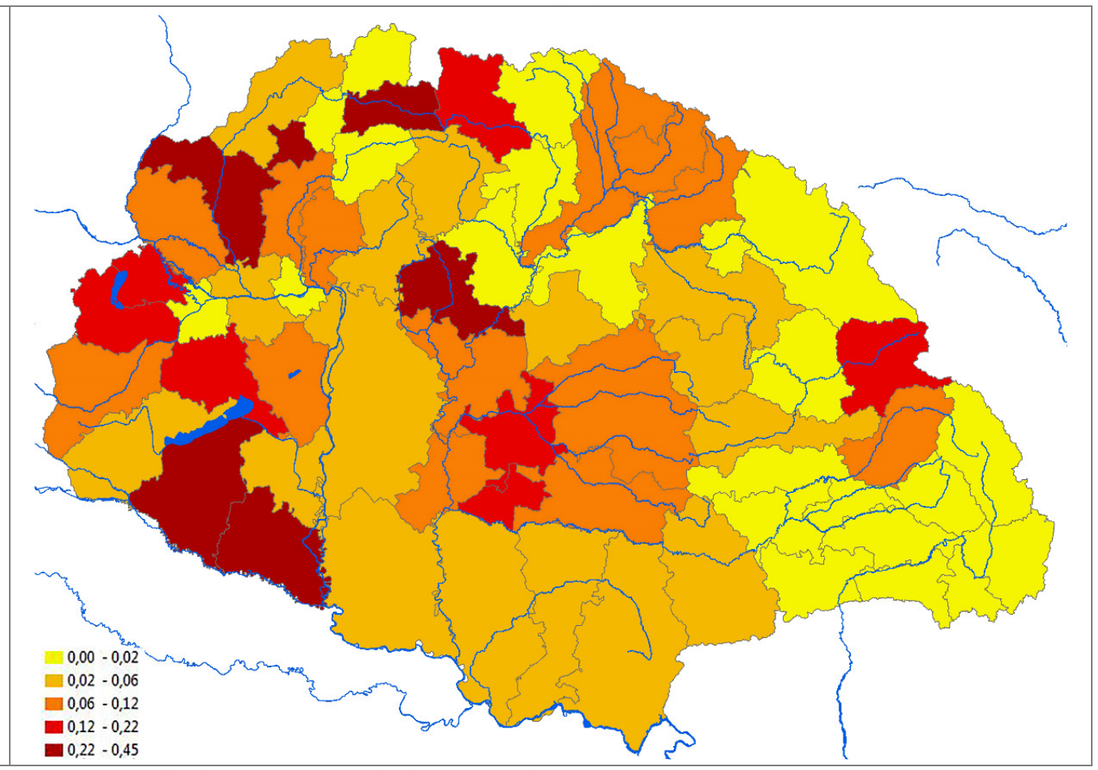

76. Gőzekék 1000 kat. hold szántóra 1910-ben / Steam-ploughs per 1000 cadastral hold arable land

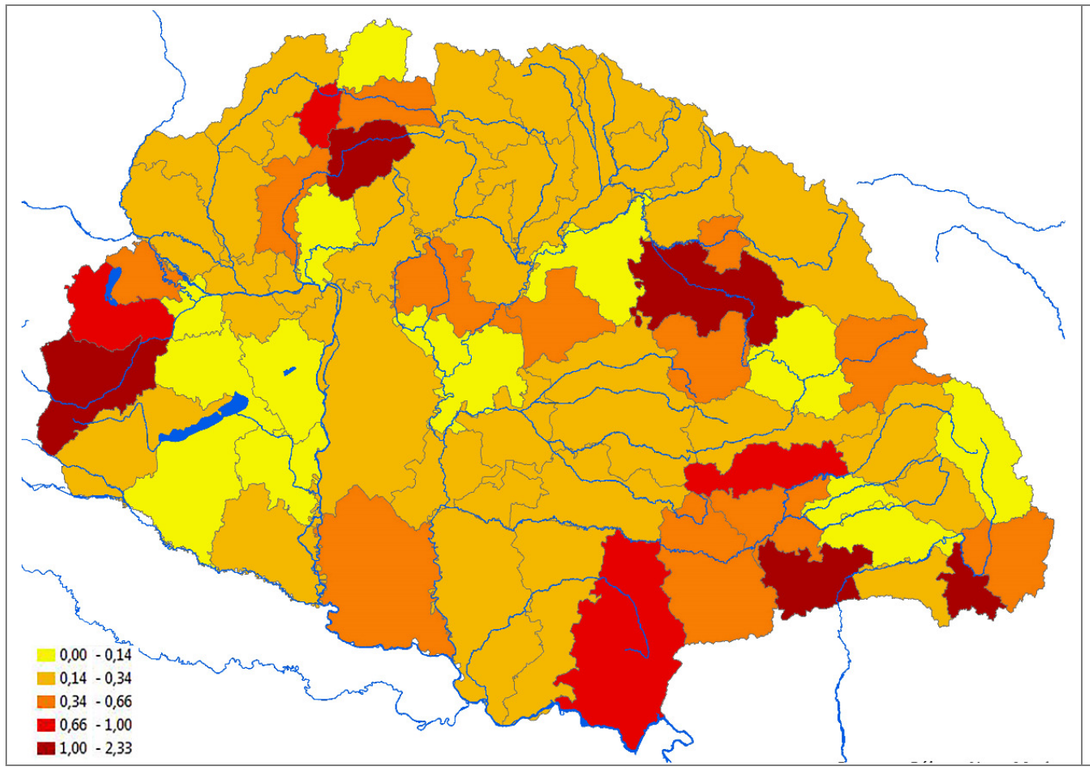

77. Mezőgazdasági motorok 1000 kat. hold szántóra, 1910 / Agrarian engines per 1000 cadastral hold

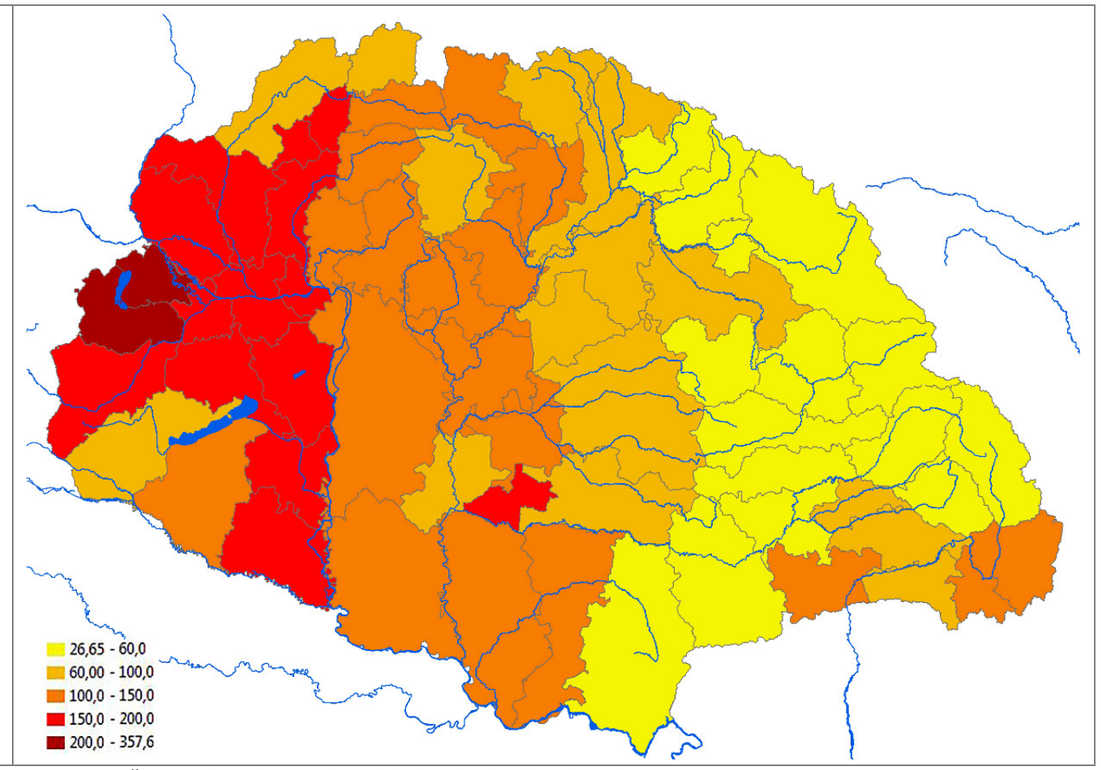

78. Összes gépi erő az országos átlaghoz (100) mérve / Total engine power measured to country average

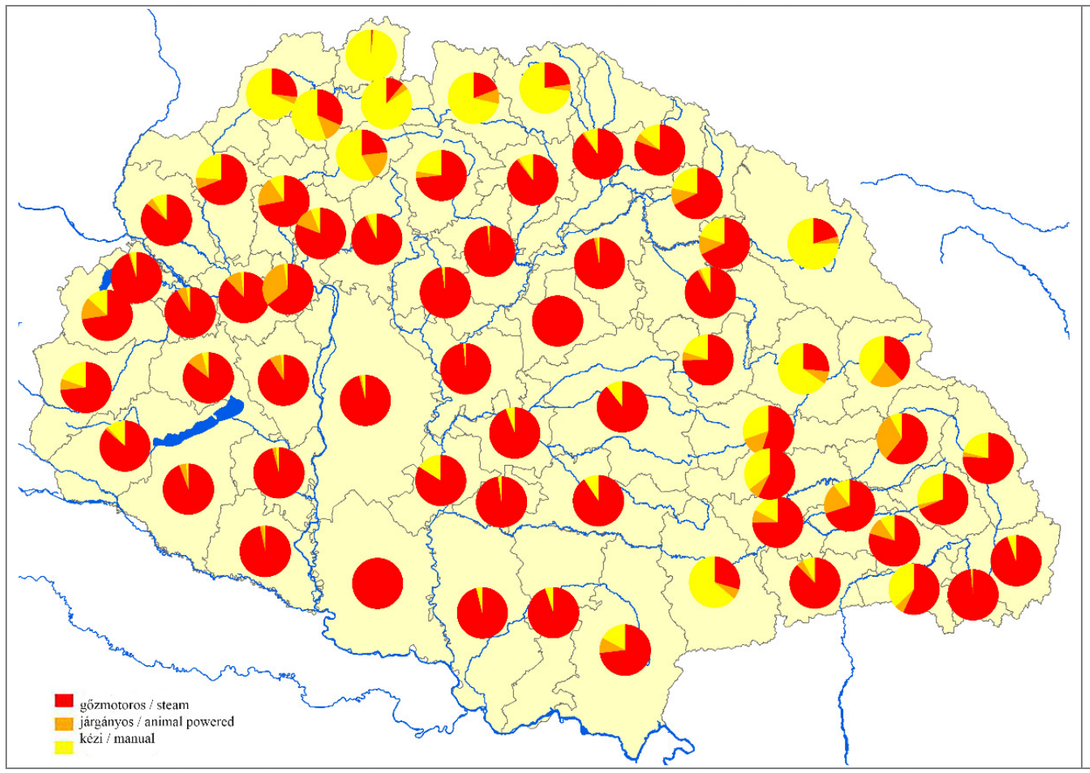

79. A kézzel és géppel csépelt gabona aránya, 1915 / The proportion of grain threshed by machines, 1915

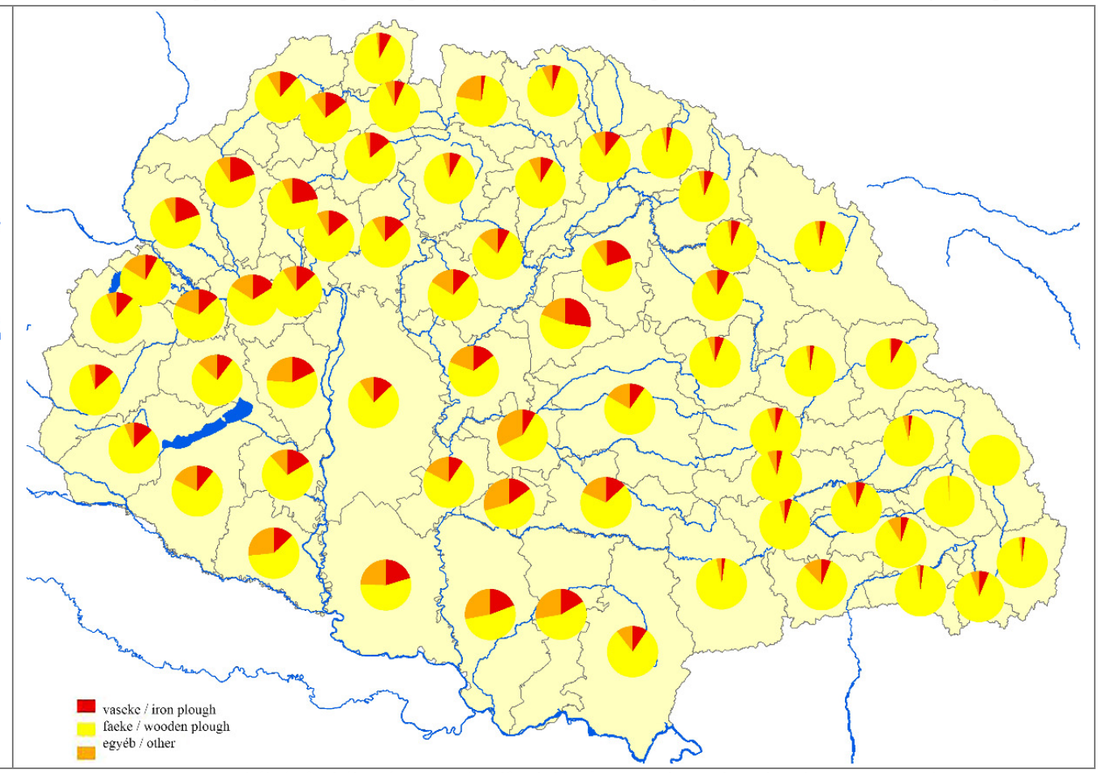

80. Vasekék és faekék aránya a századfordulón / Iron and wooden ploughs cca. 1900, %

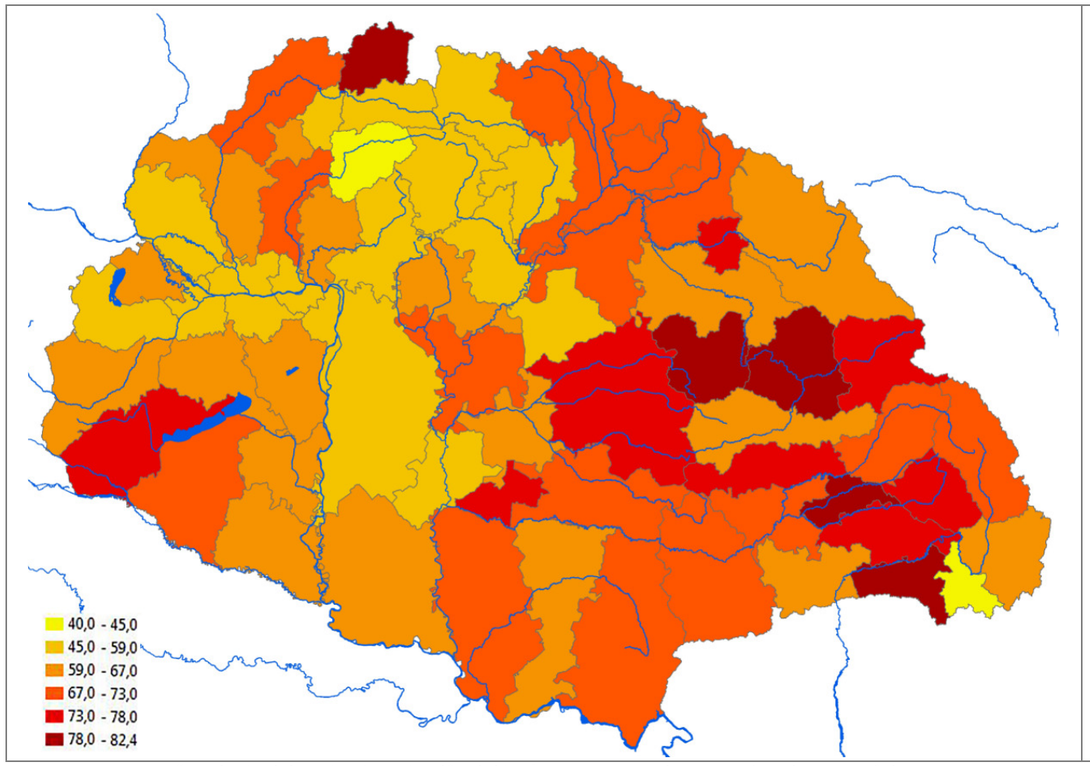

81. Mezőgazdasági lakosság % a századfordulón / Agrarian population in % at the turn of the century

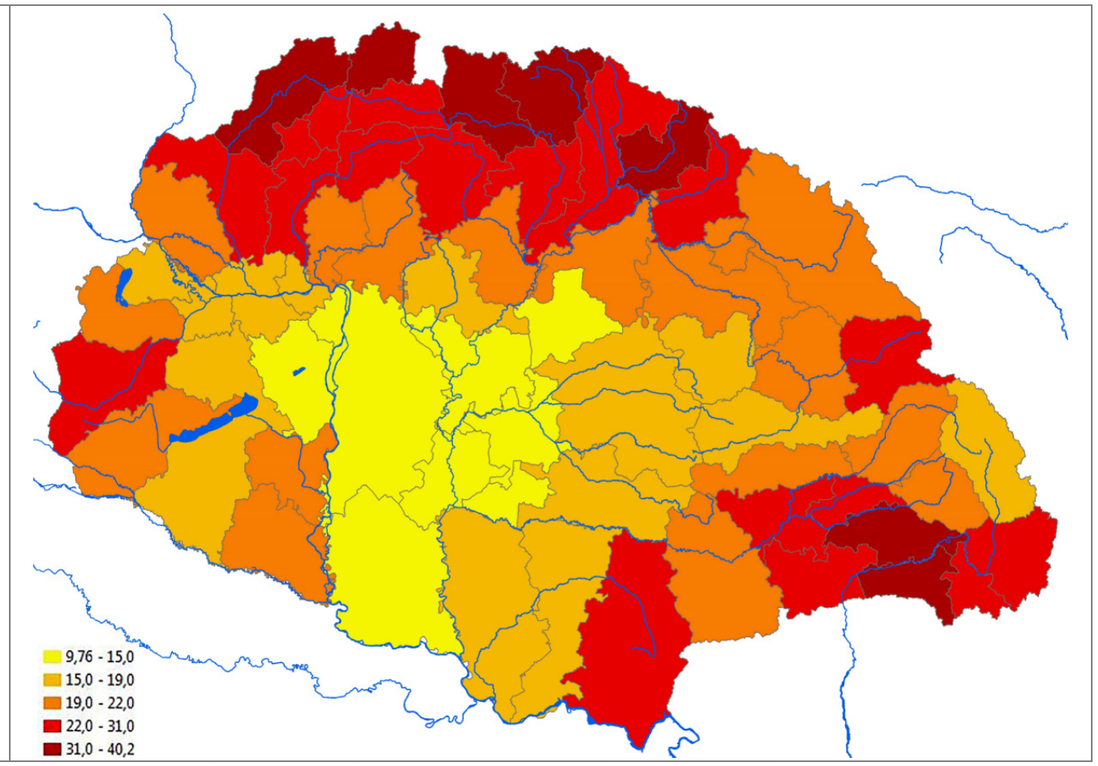

82. A nők aránya a mezőgazdasági keresők között, % / Women's share from agrarian earners

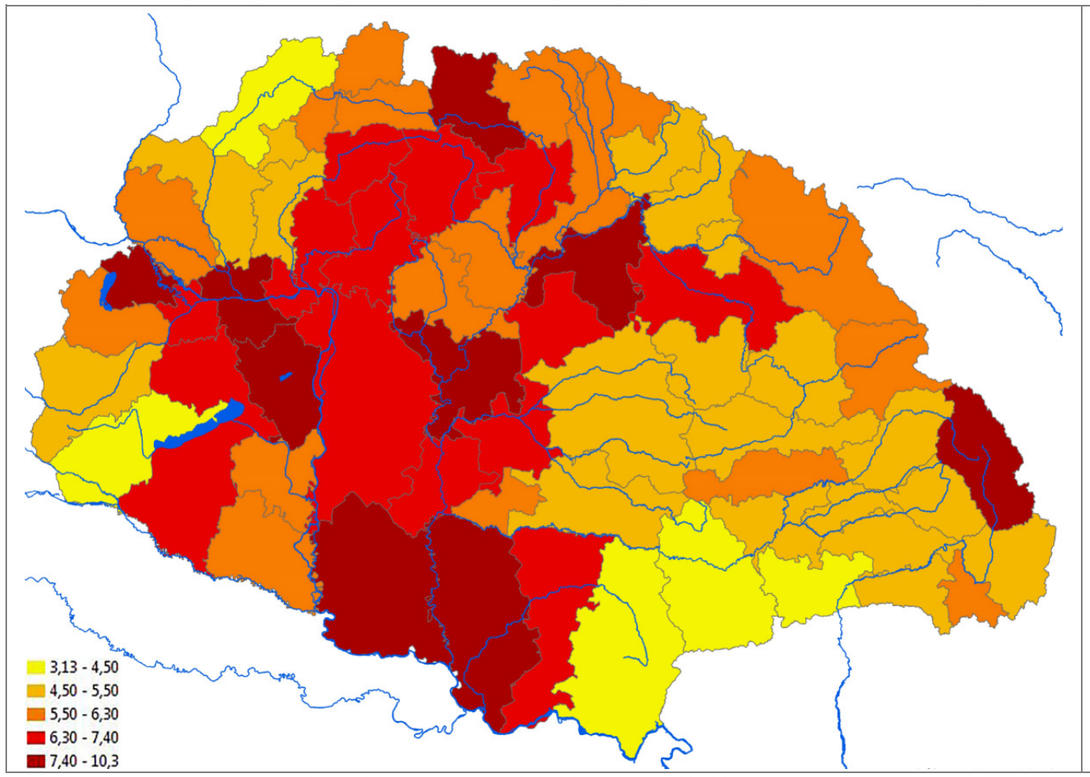

83. Egy mezőgazdasági lakosra jutó művelt hold / Cultivated holds per 1 agrarian person

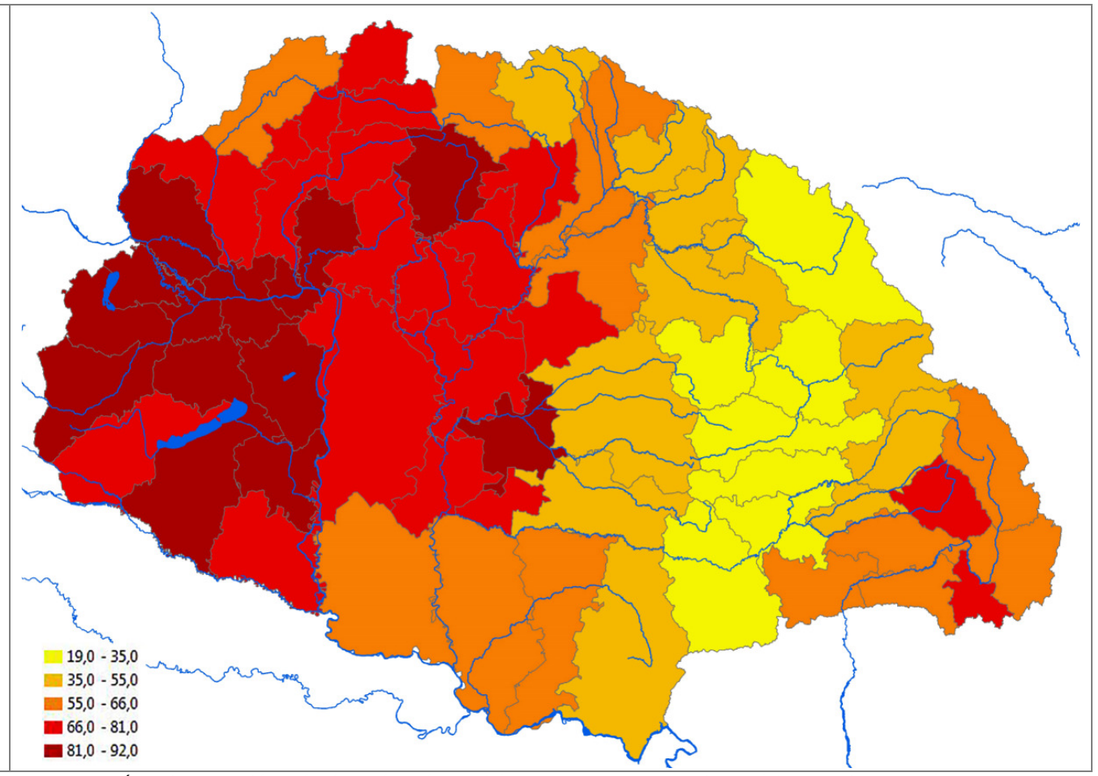

84. Írni-olvasni tudó agrárnépesség aránya, % / Literate agrarian population (%, not only owners) in 1900

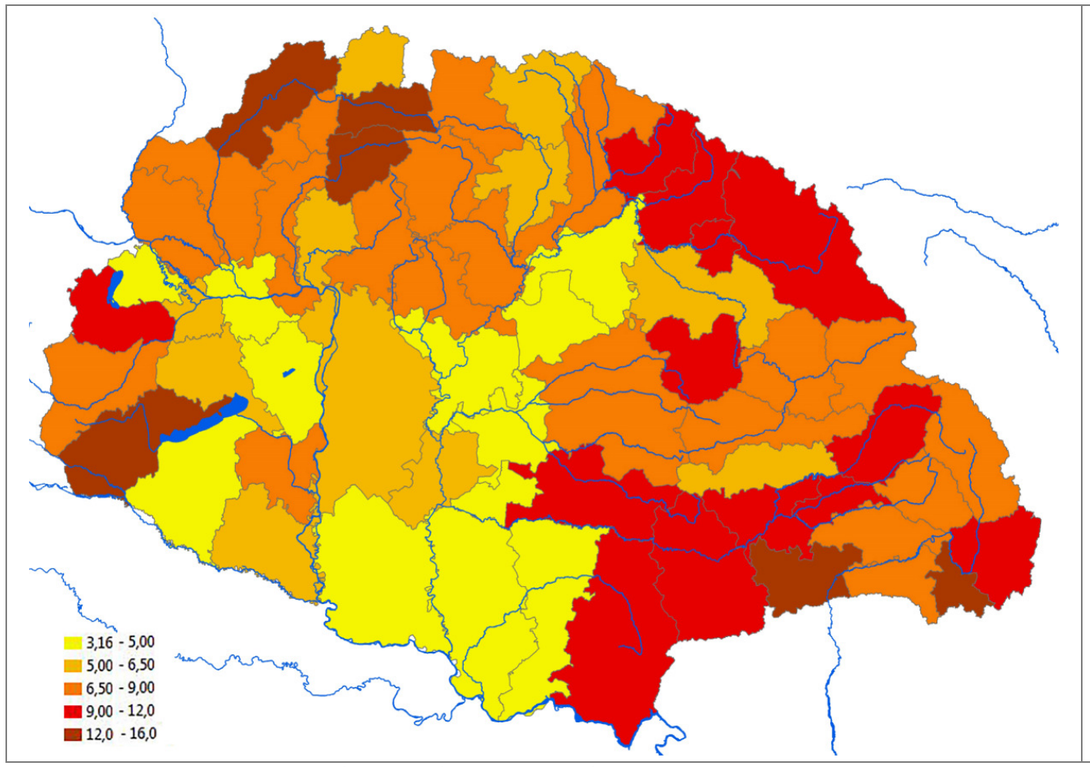

85. 5 kh alatti szantók gyakorisága 1895-ben, % / Arable lands under 5 hold in 1895, %

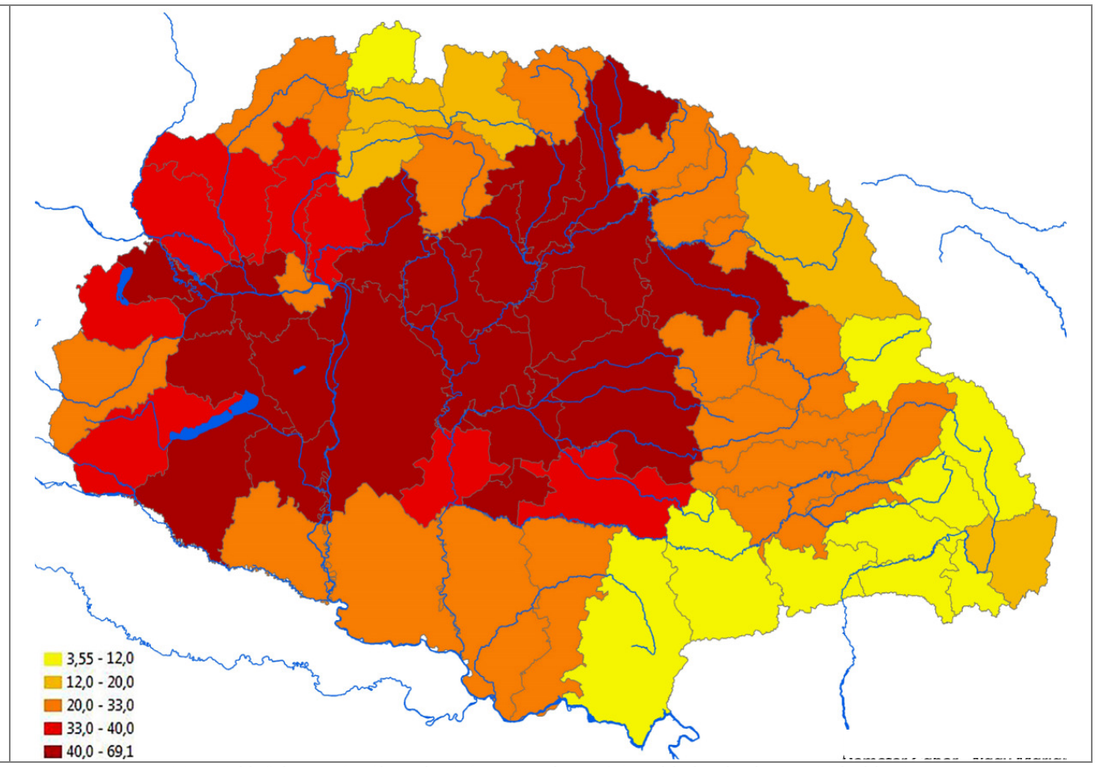

86. 100 kh feletti szántók gyakorisága 1914-ben, % / Arable lands above 100 hold, 1914

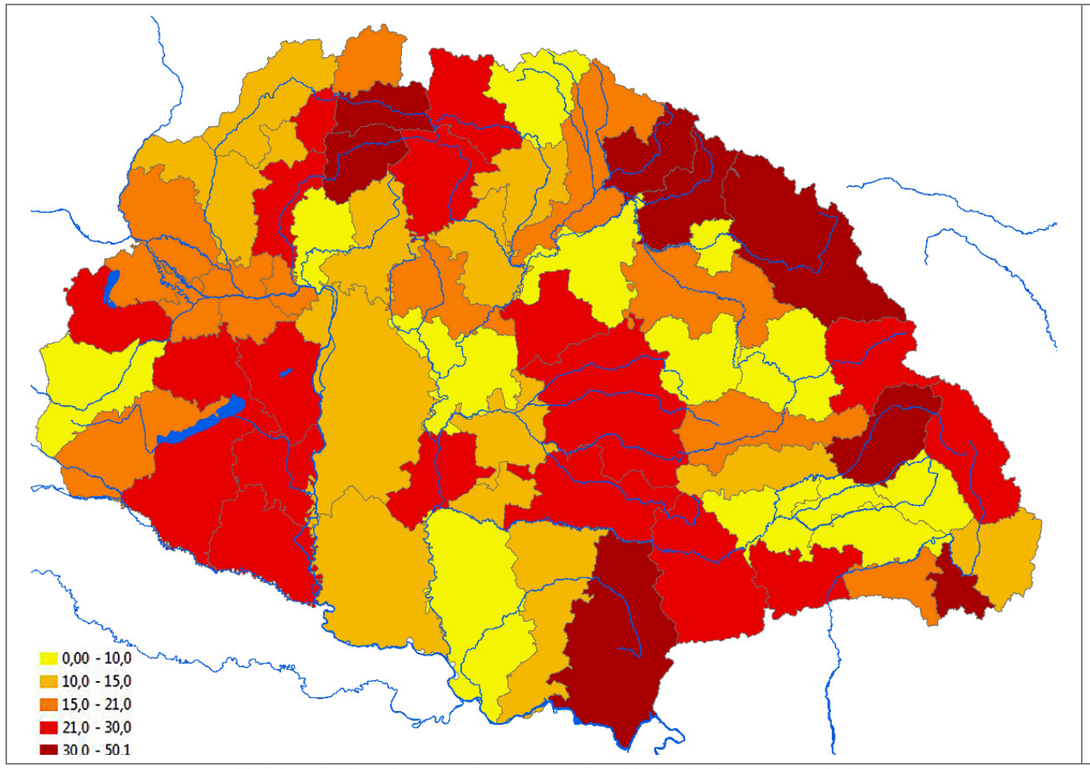

87. 10000 kh feletti földterület nagysága 1914, % / Arable lands above 10000 hold, 1914, %

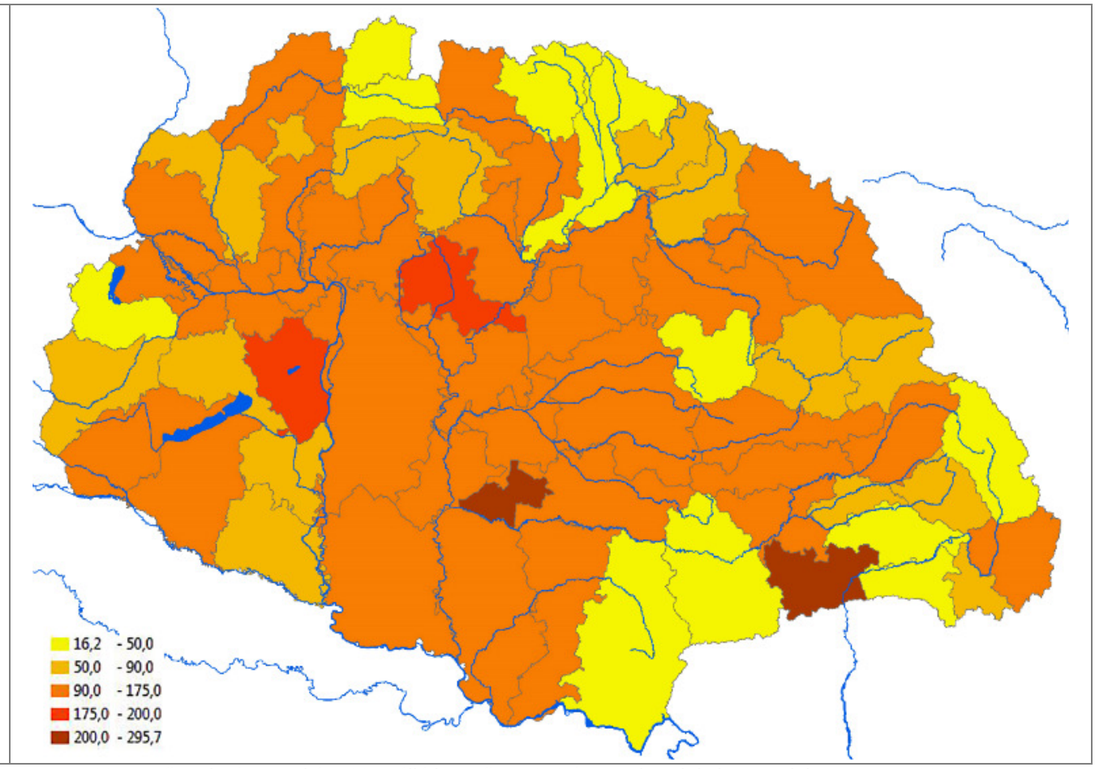

88. Mezőgazdasági munkás 100 önálló keresőre, 1910 / Agricultural daily wage-labourer per 100 earners

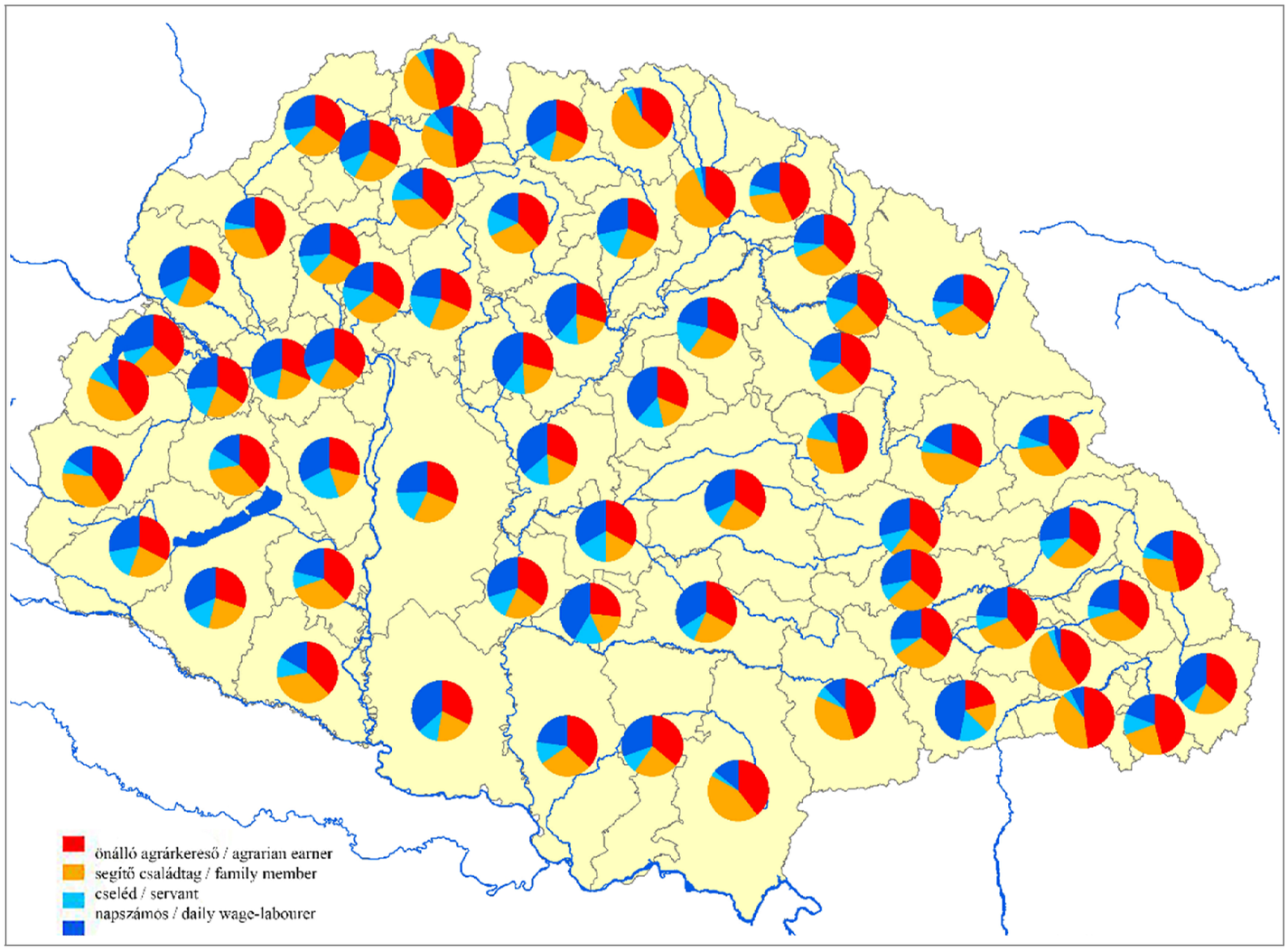

89. A mezőgazdasági keresők megoszlása 1910-ben (%) / The distribution of agrarian earners (%, 1910)

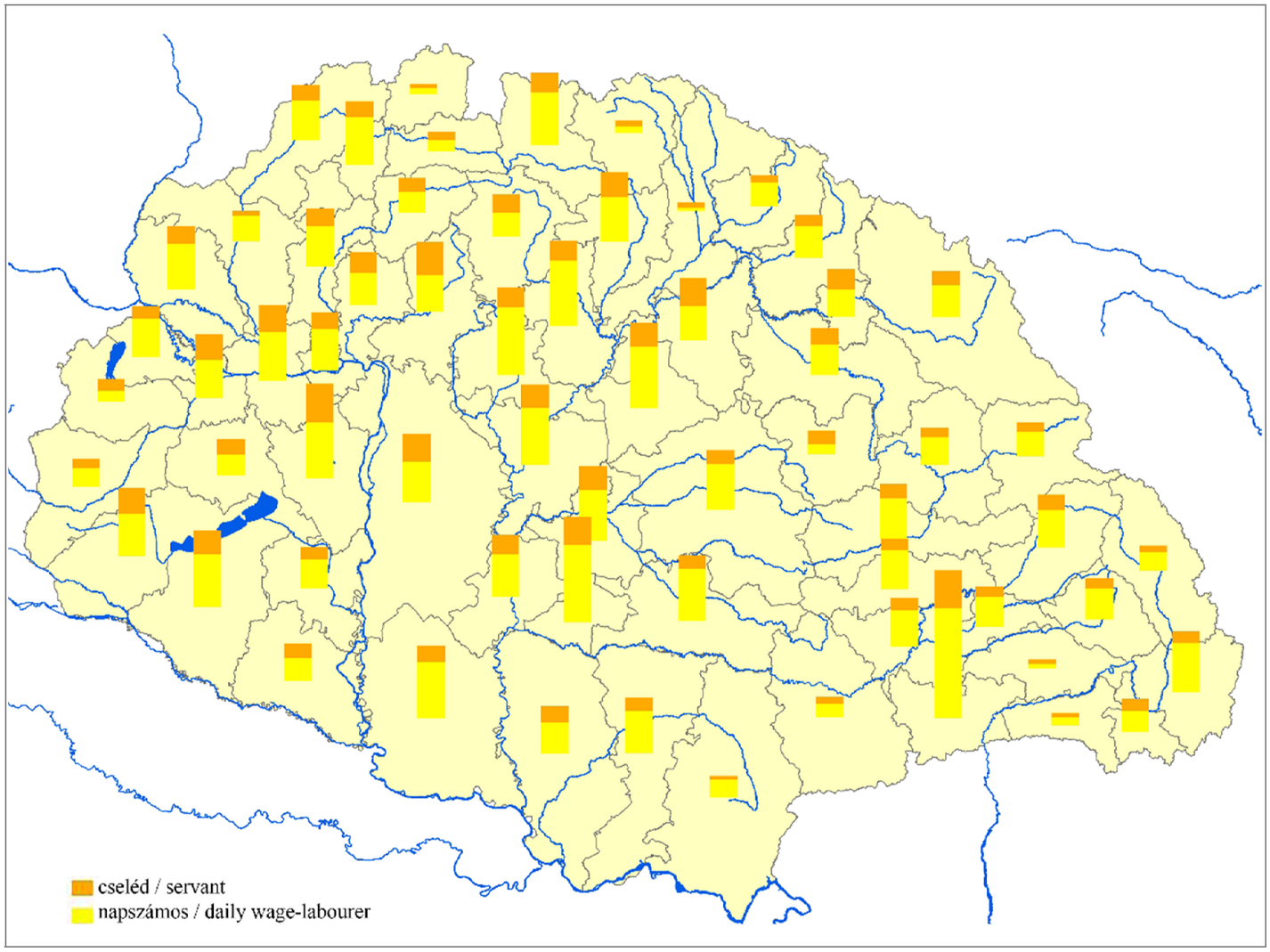

90. 100 önálló keresőre jutó mezőgazdasági munkás (88. részletesen) / Agrarian workers per 100 earners (88 – detailed)

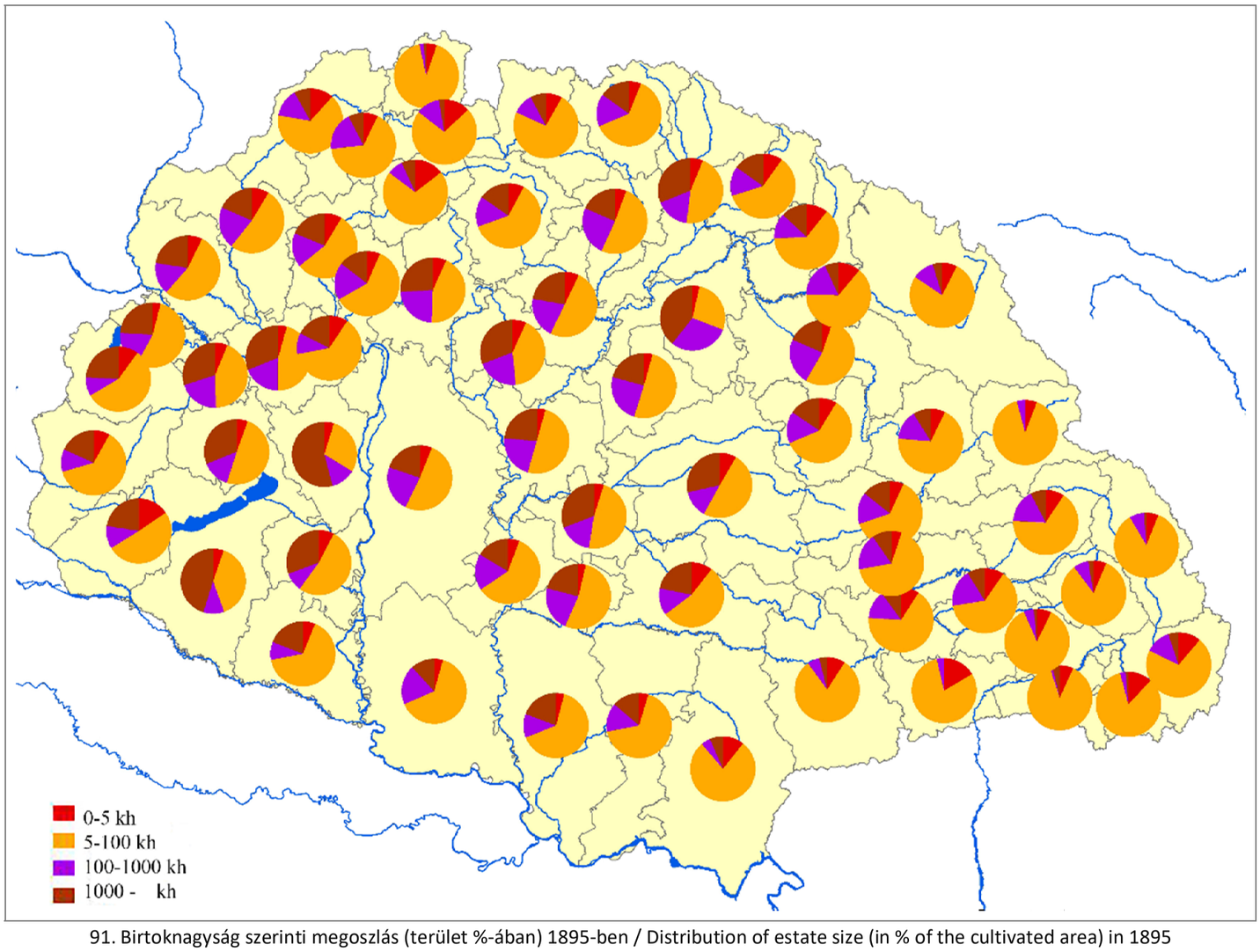

91. Birtoknagyság szerinti megoszlás (terület %-ában) 1895-ben / Distribution of estate size (in % of the cultivated area) in 1895

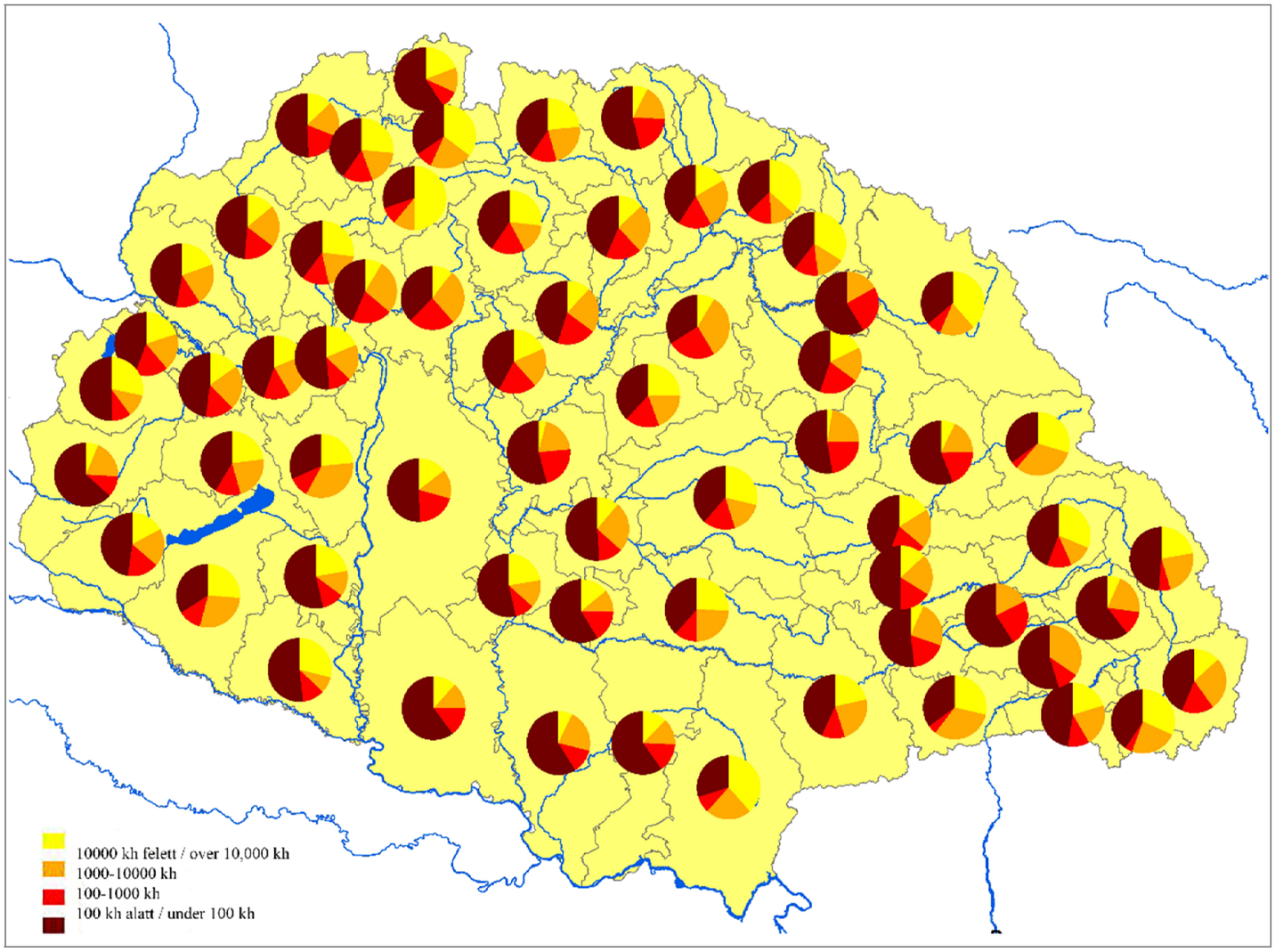

92. Birtoknagyság szerinti megoszlás (terület %-ában, 1914-ben, más kategóriákkal) / Distribution of estate size (in % of cultivated area) in 1914

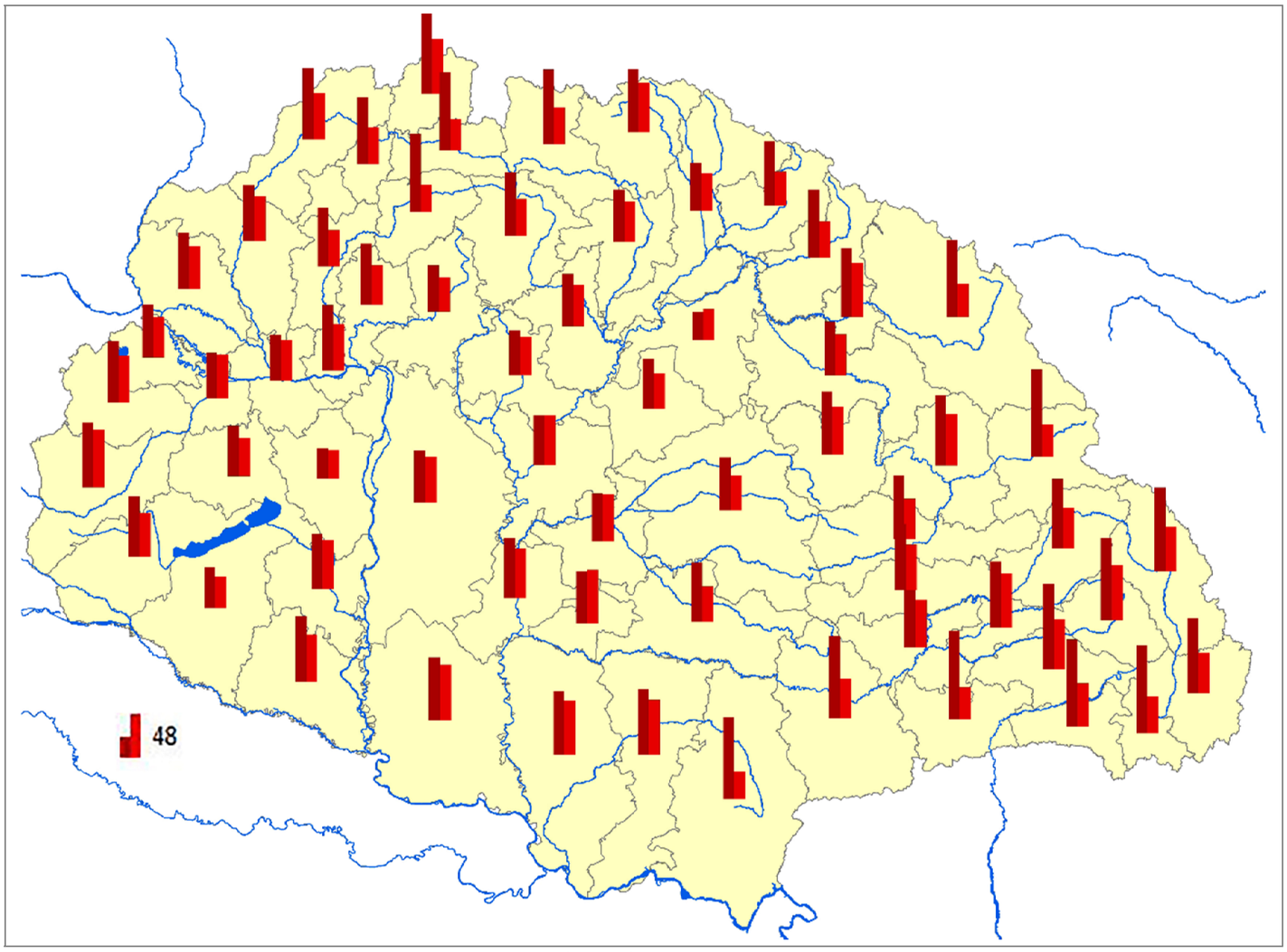

93. 100 kh alatti birtokok területarányának változása (%, 1895/1914) / The change in proportion of area of estates under 100 hold (1895/1914)

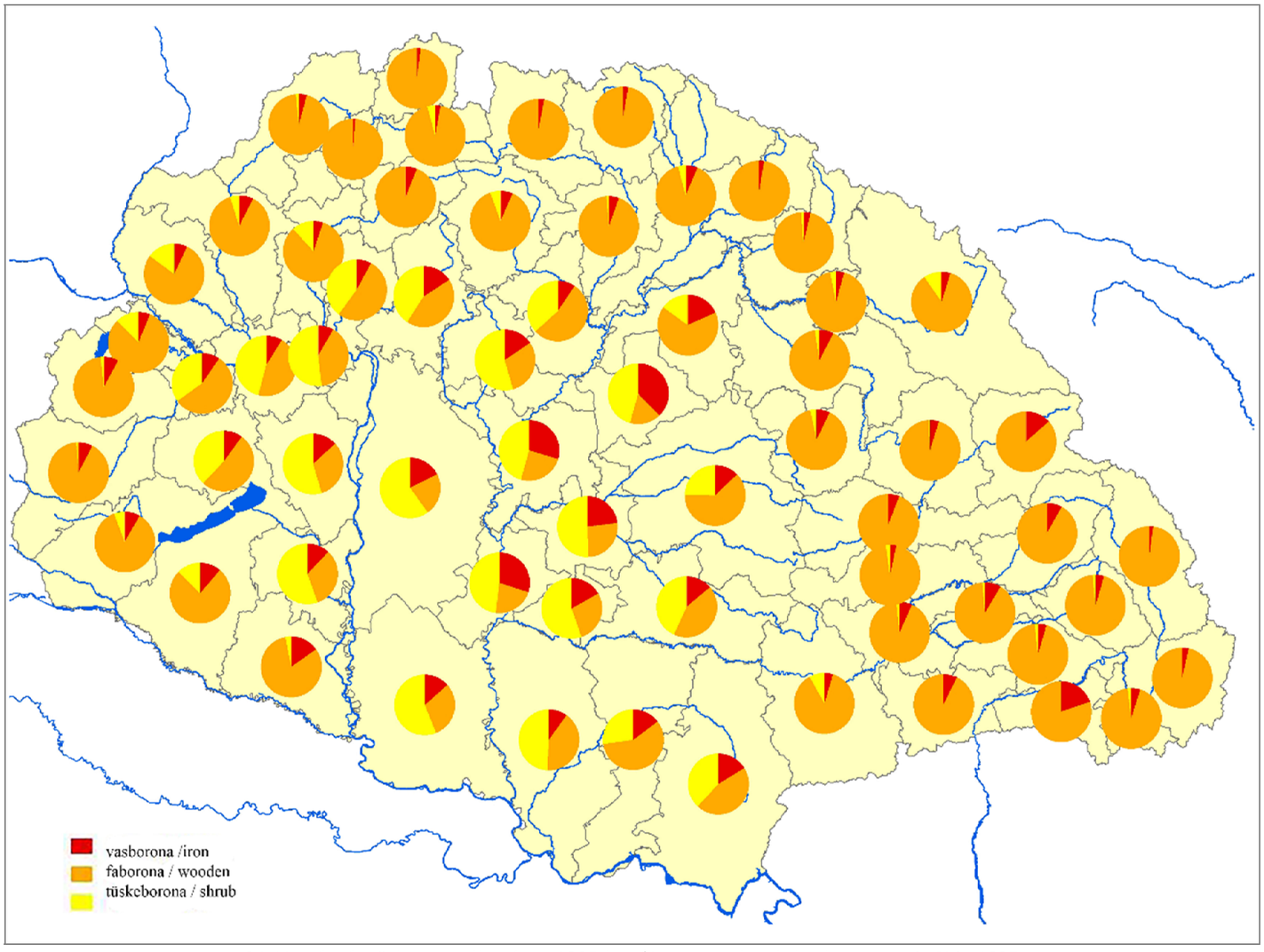

94. Vas- fa- és tüskeboronák aránya 1895-ben/ Iron, wood and shrub harrows in % in 1895

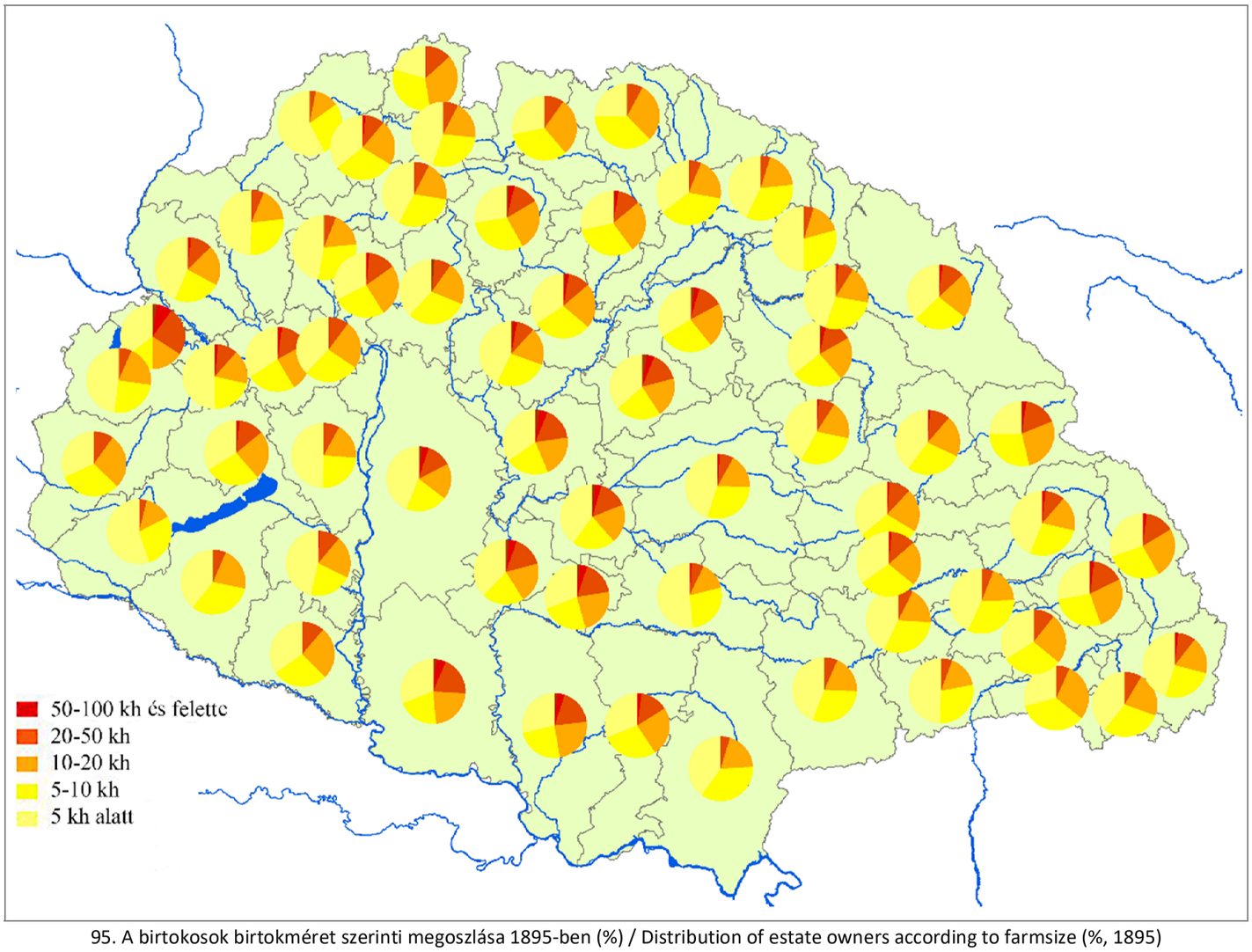

95. A birtokosok birtokméret szerinti megoszlása 1895-ben (%) / Distribution of estate owners according to farmsize (%, 1895)

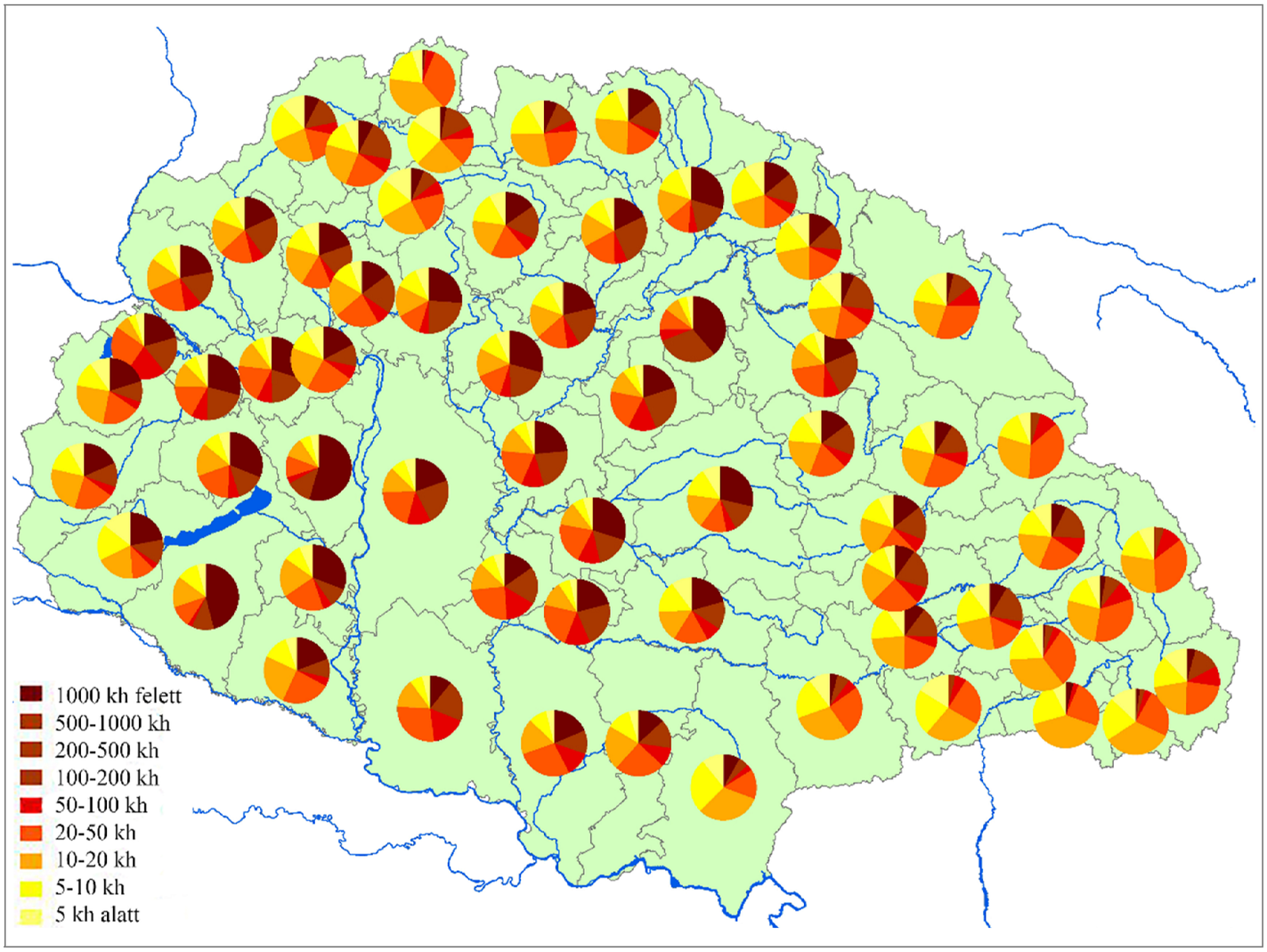

96. A szántóterületek nagyság szerinti megoszlása 1895-ben / Distribution of ploughlands based on their extent (%, 1895)

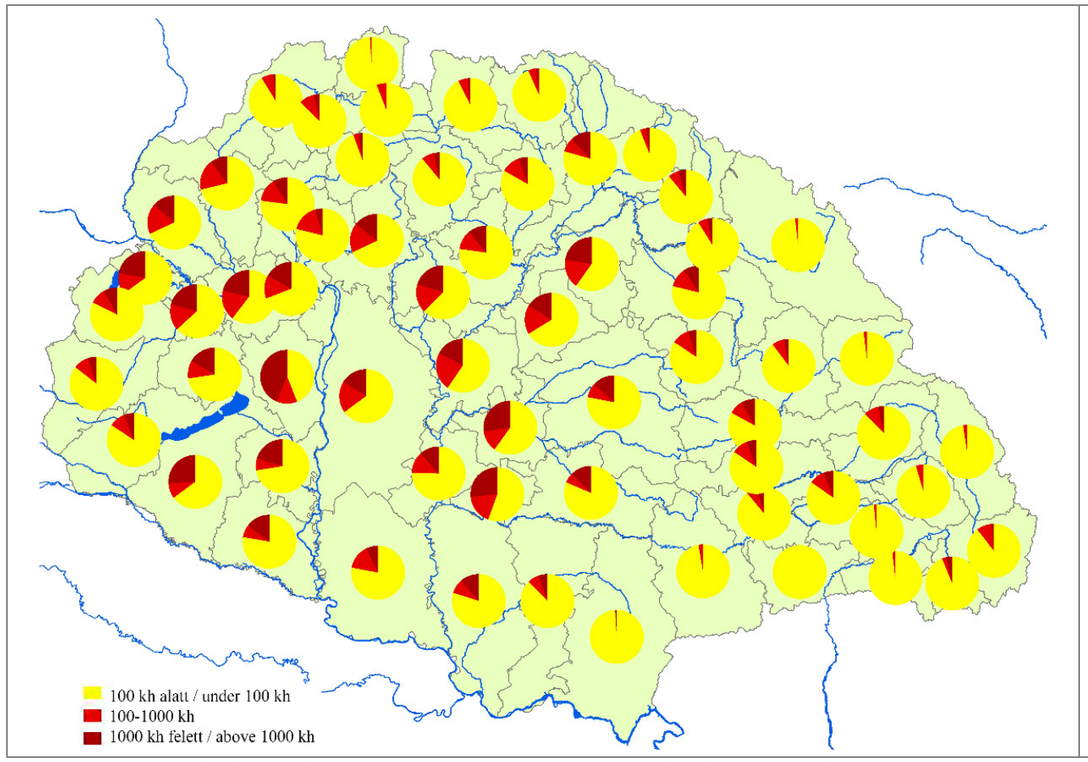

97. A szarvasmarhaállomány birtoknagyság szerinti megoszlása / The distribution of cattle between estate types

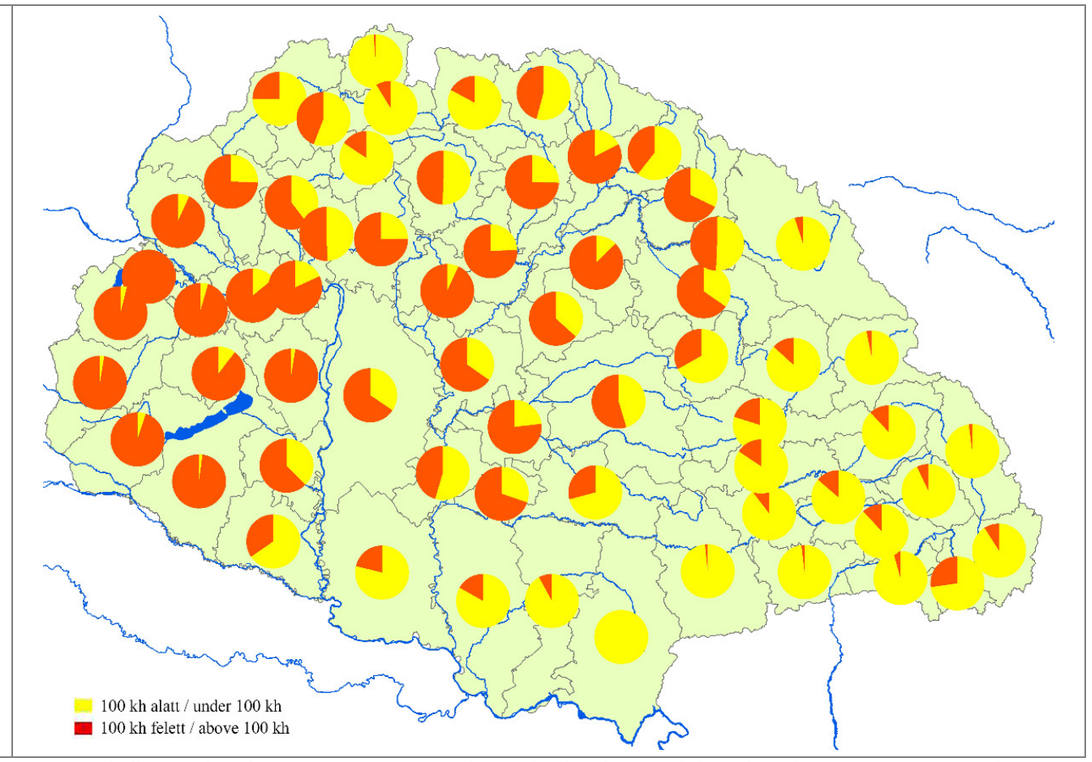

98. A juhállomány birtoknagyság szerinti megoszlása / The distribution of sheep based on estate size (comp. fig. 96)

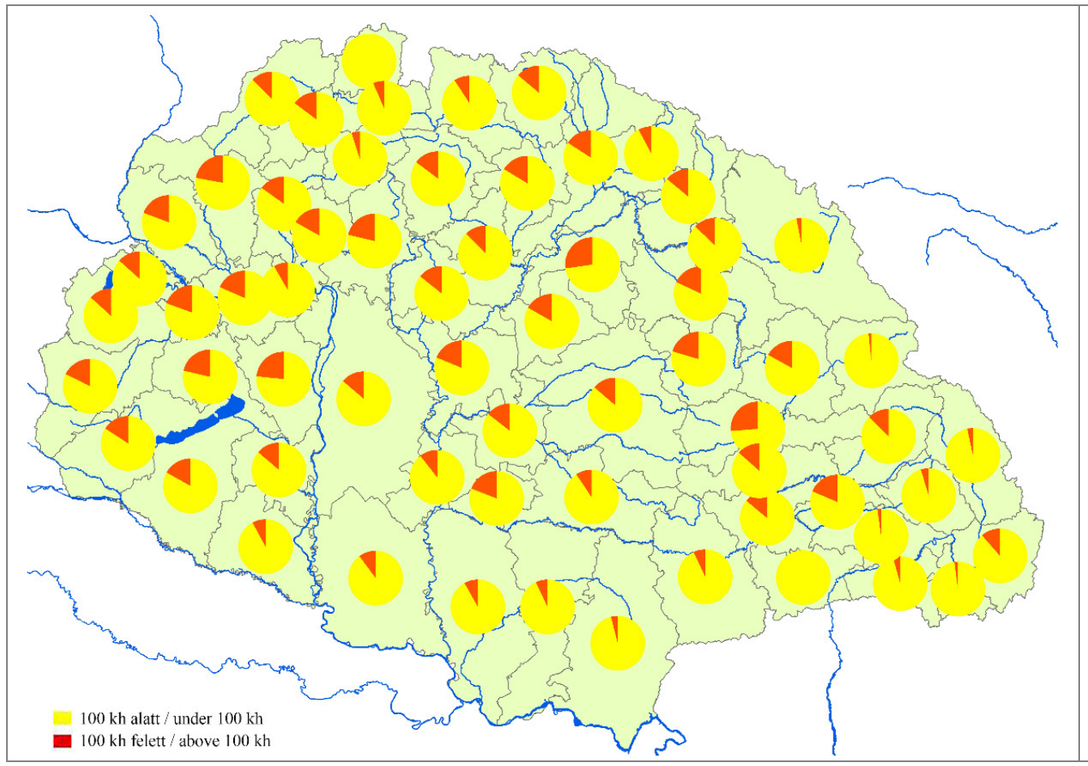

99. A lóállomány birtoknagyság szerinti megoszlása / The distribution of horses based on estate size (comp. fig. 96)

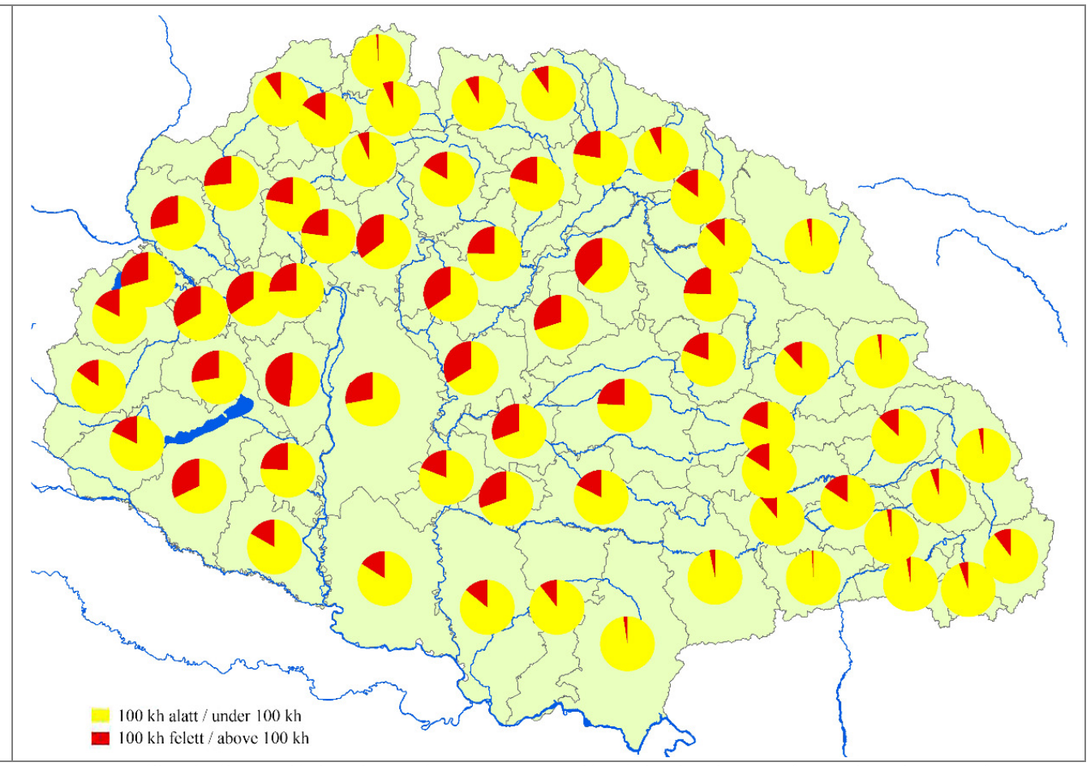

100. Az állati értéktermelés birtoknagyság szerinti megoszlása / The distribution of animals and income from husbandry based on estate size (compare: fig. 96.

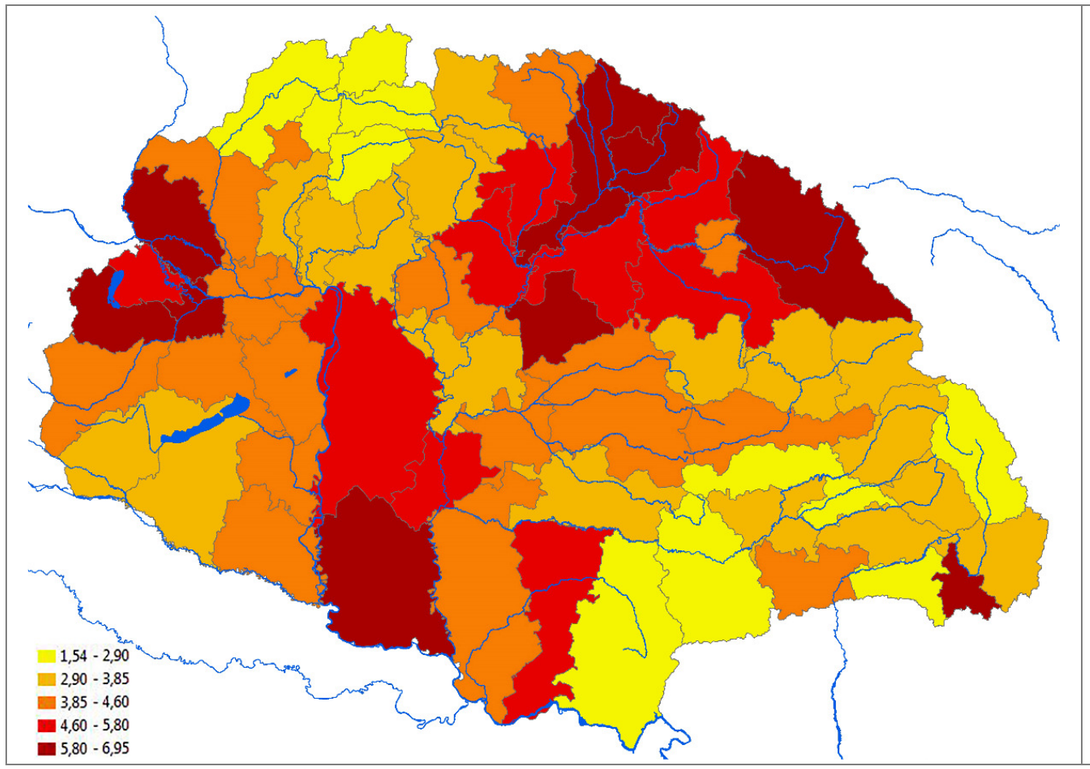

101. Termény és állatkereskedő 1000 főre / Fodder and animal merchants / 1000 prs

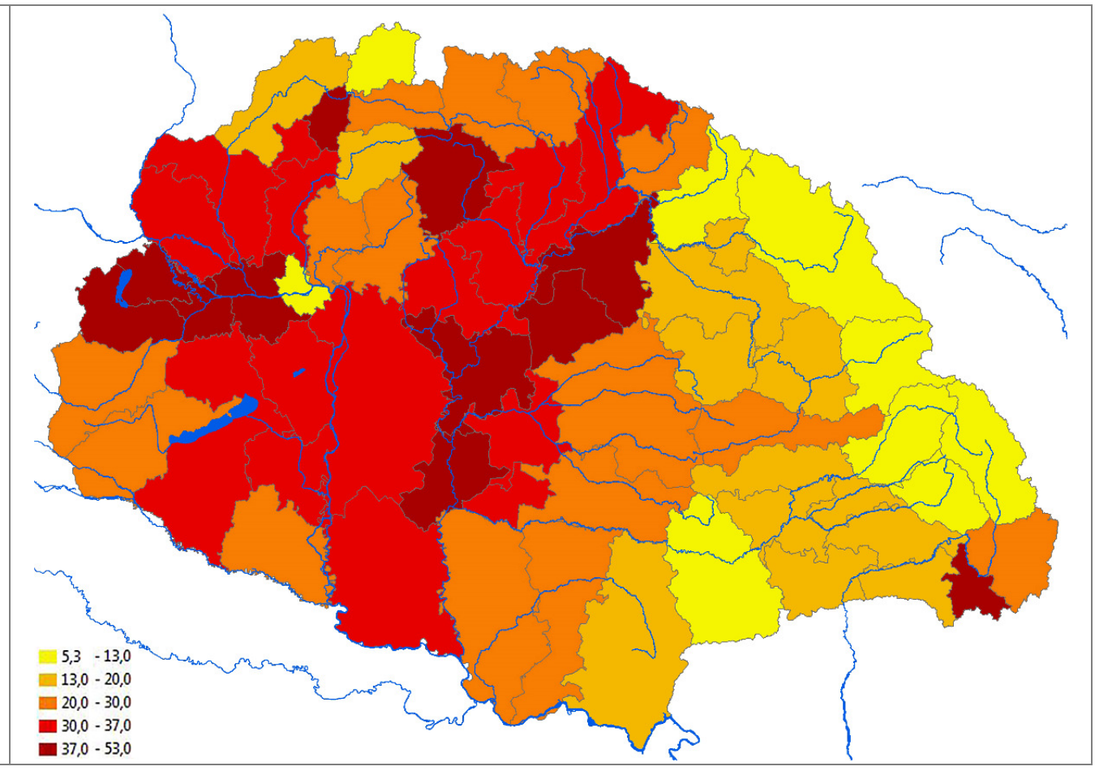

102. A bérelt és vegyes gazdaságok kiterjedése a művelt terület %-ában / Rented and mixed economies (in % of area)

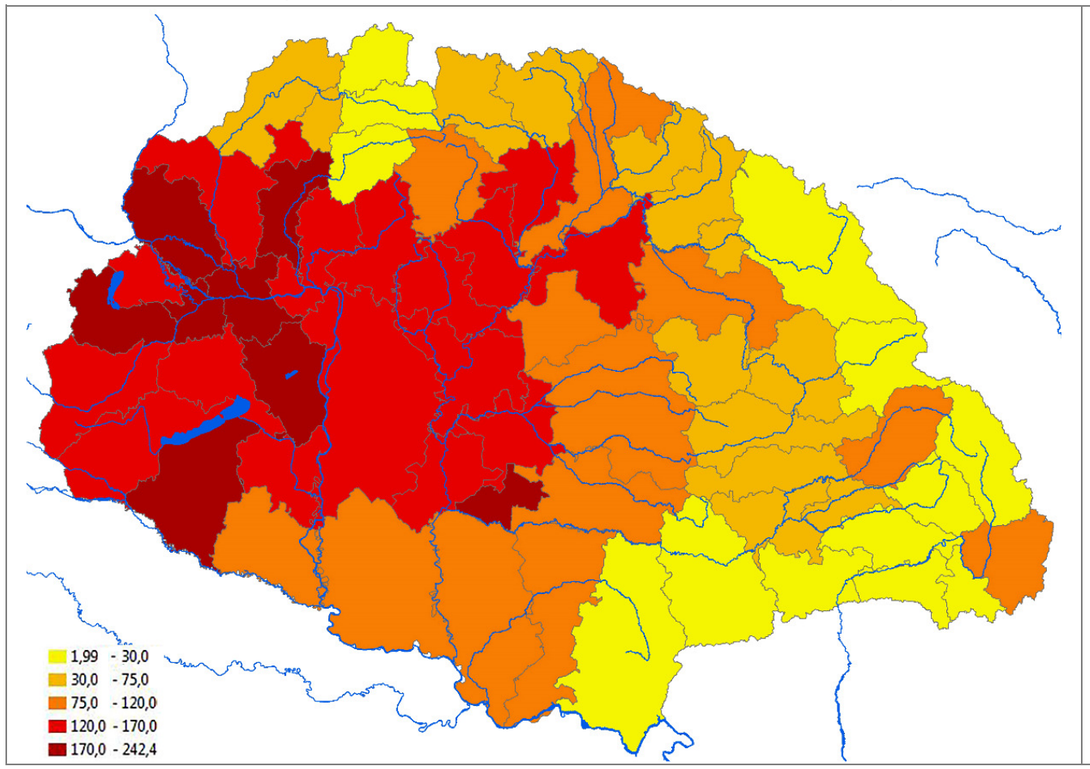

103. Biztosítás értéke 1 kh művelt területre, K / Value of insurance on 1 hold of cultivated land (K)

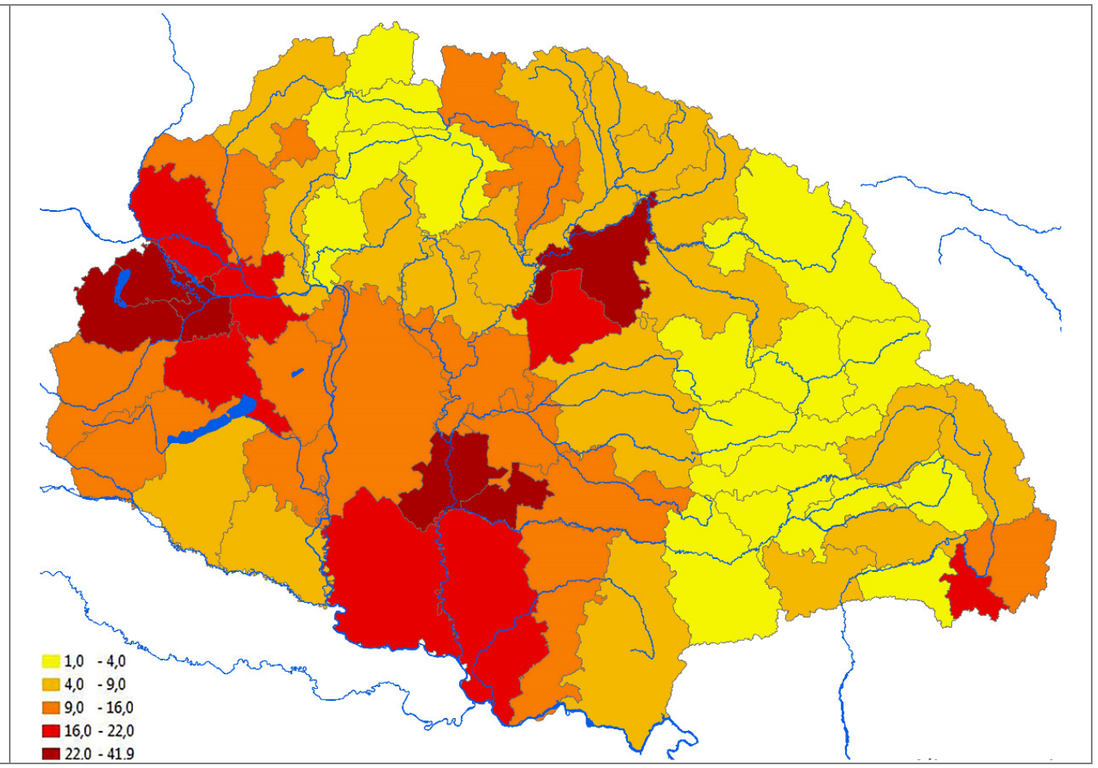

104. 100 birtokosra jutó bérlők száma / The number of tenants measured to 100 owners

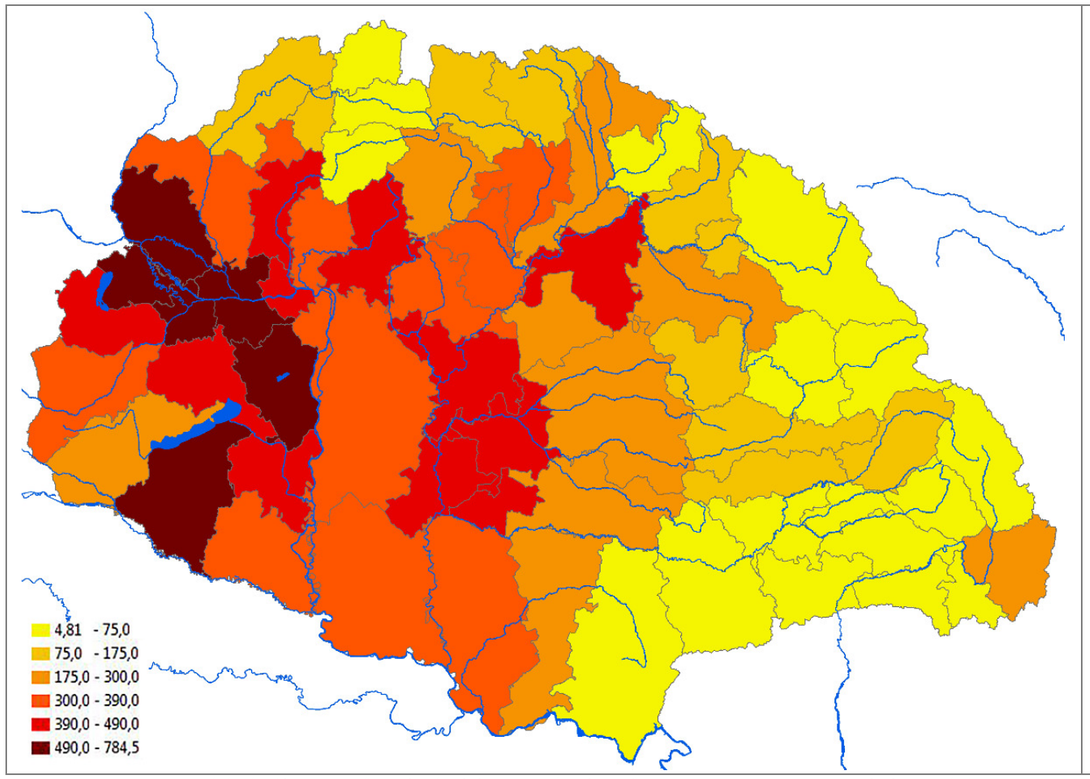

105. Biztosítás értéke 1 mezőgazdasági lakosra, K / Value of insurance on 1 agrarian inhabitant (K)

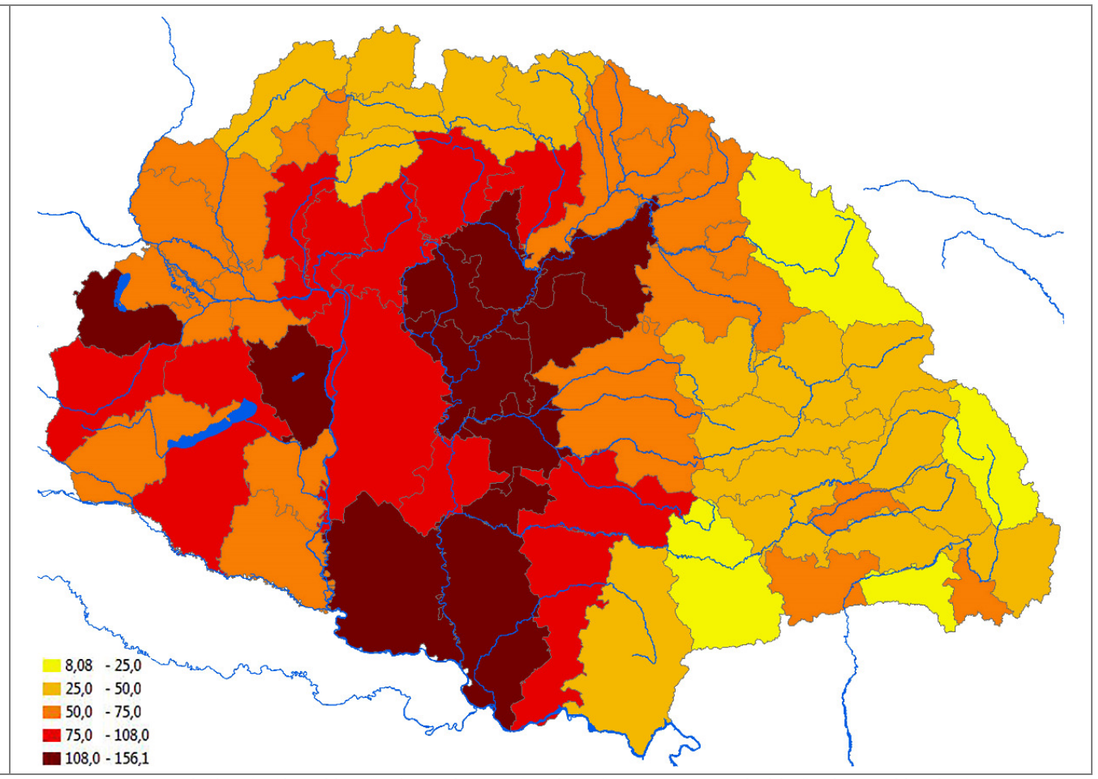

106. Jelzálog értéke 1 kh művelt területre, K/ Value of mortgage on 1 hold of cultivated land (K)

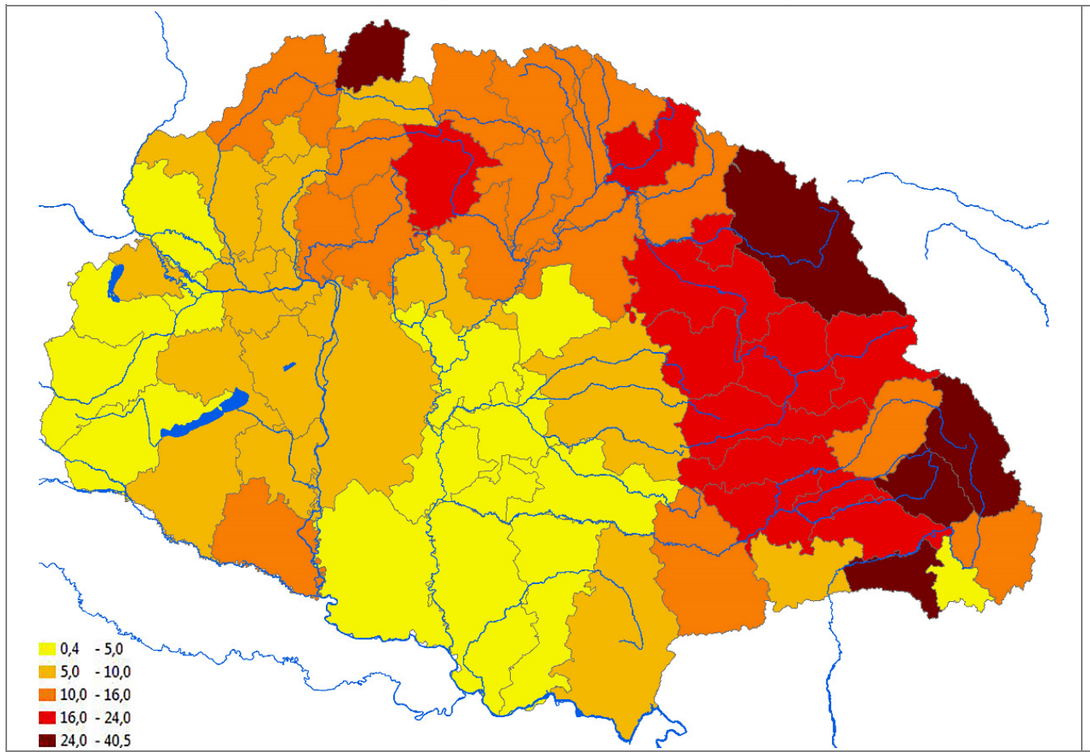

107. Ugar a szántó százalékában 1910-ben / Fallow land (% of all arable lands in 1910)

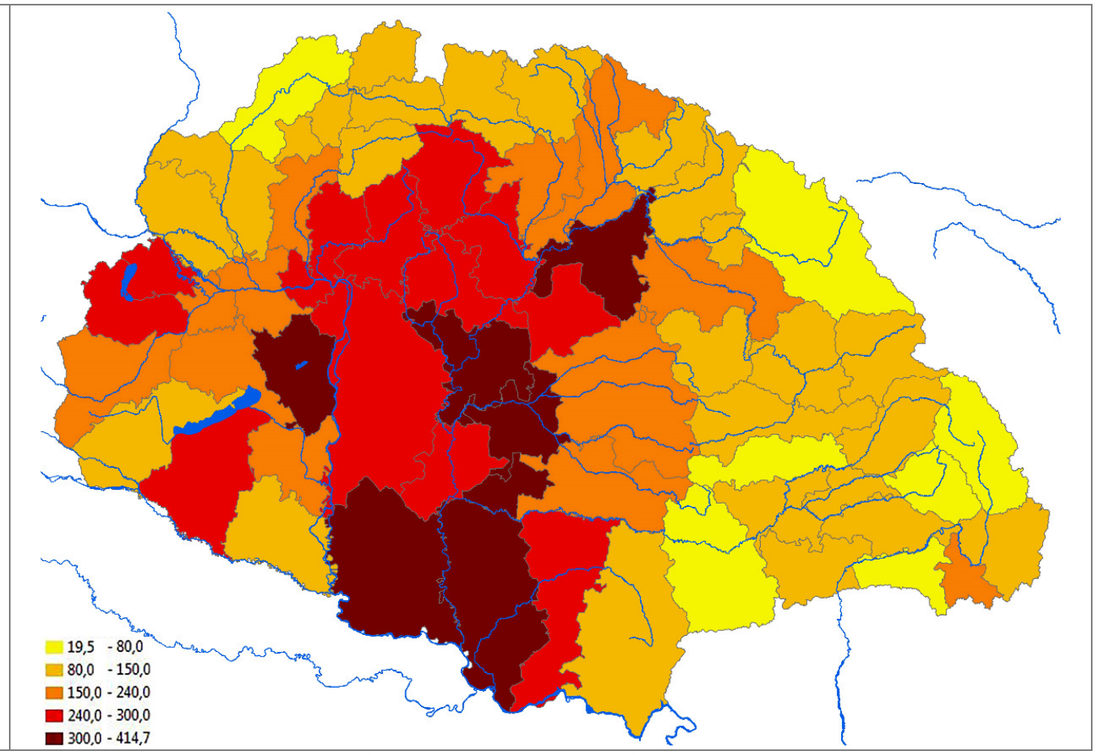

108. Jelzálog értéke 1 mezőgazdasági lakosra, K / Value of mortgage on 1 agrarian inhabitant (K)

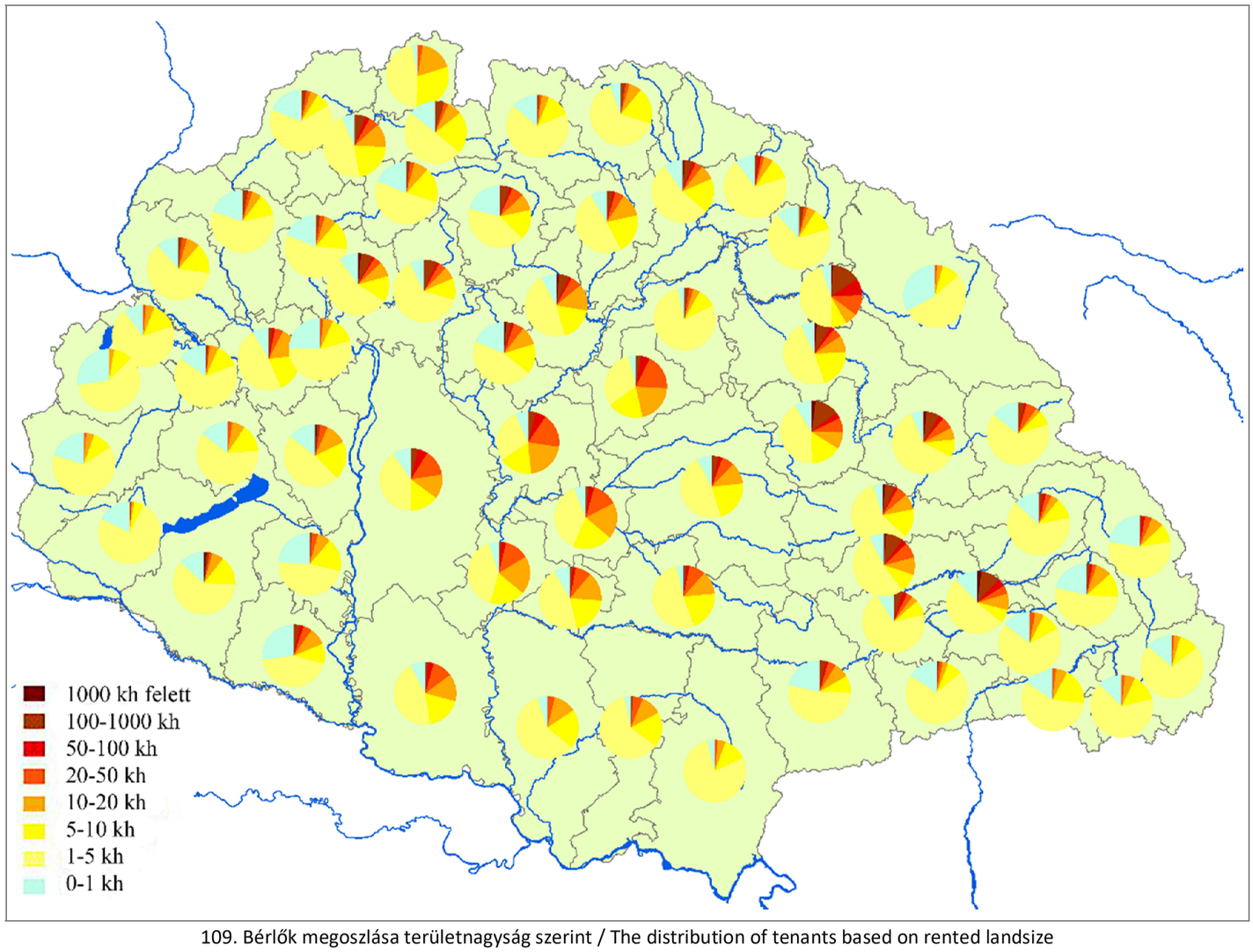

109. Bérlők megoszlása területnagyság szerint / The distribution of tenants based on rented landsize

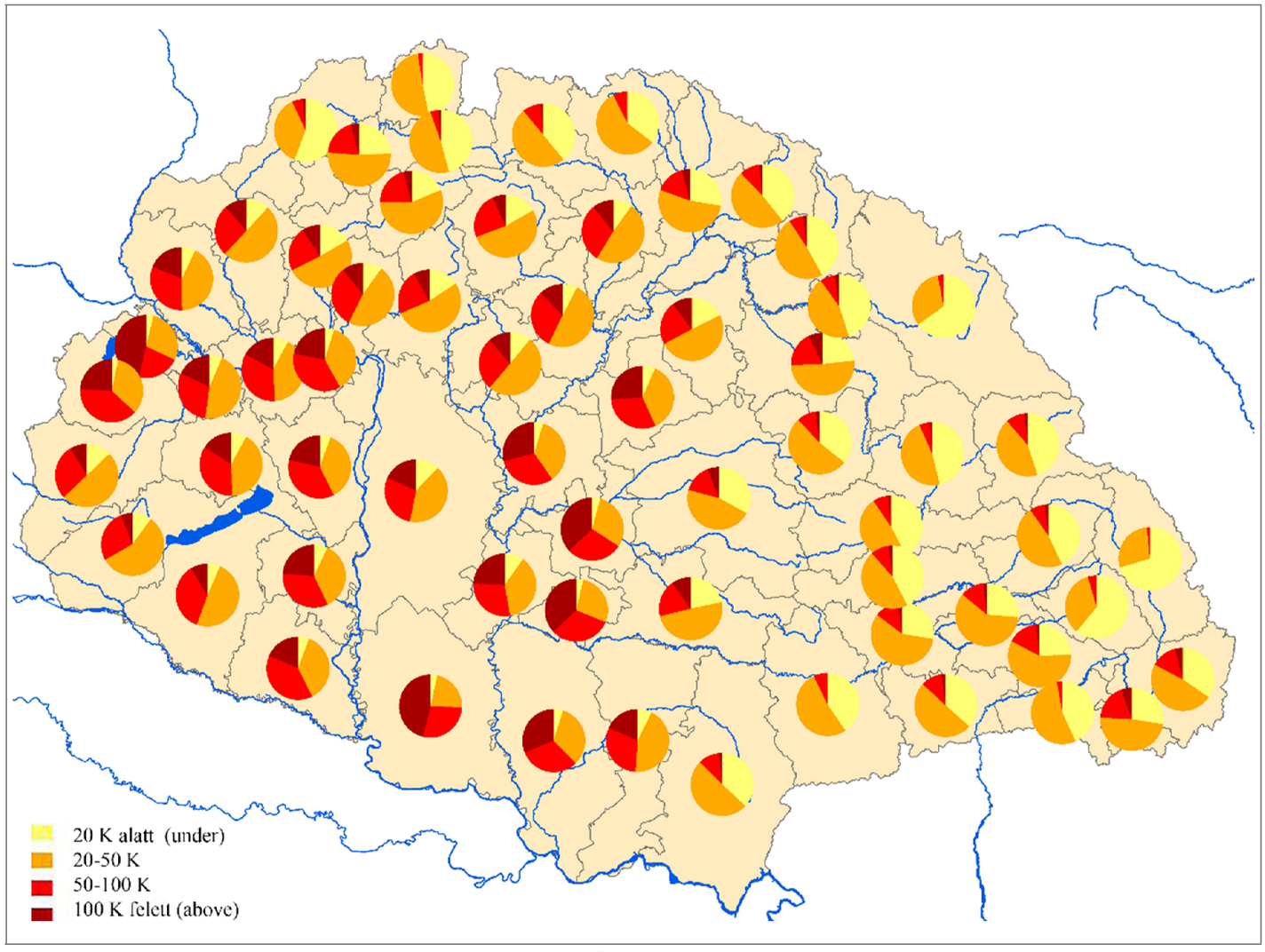

110. Az őstermelő adófizetők megoszlása adó szerint / The distribution of agrarian tax-payers based on tax paid (%)

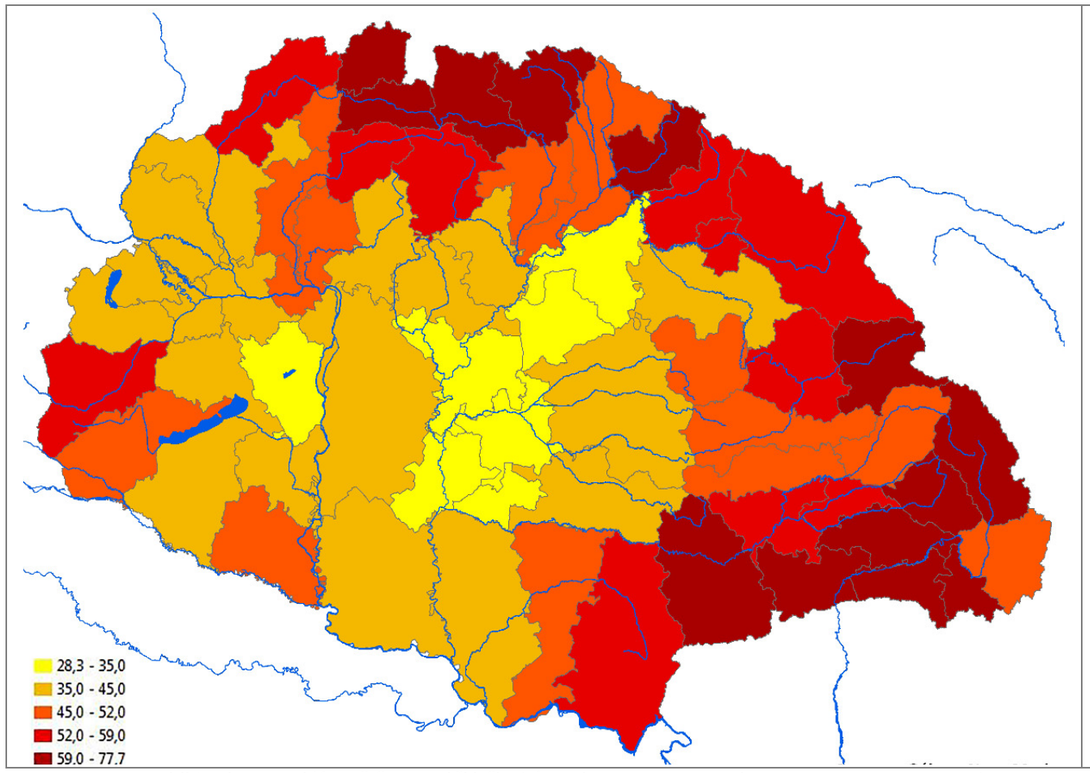

111. Földbirtokos az adófizető őstermelőkből, % / Landowners measured to agrarian tax-payers in %

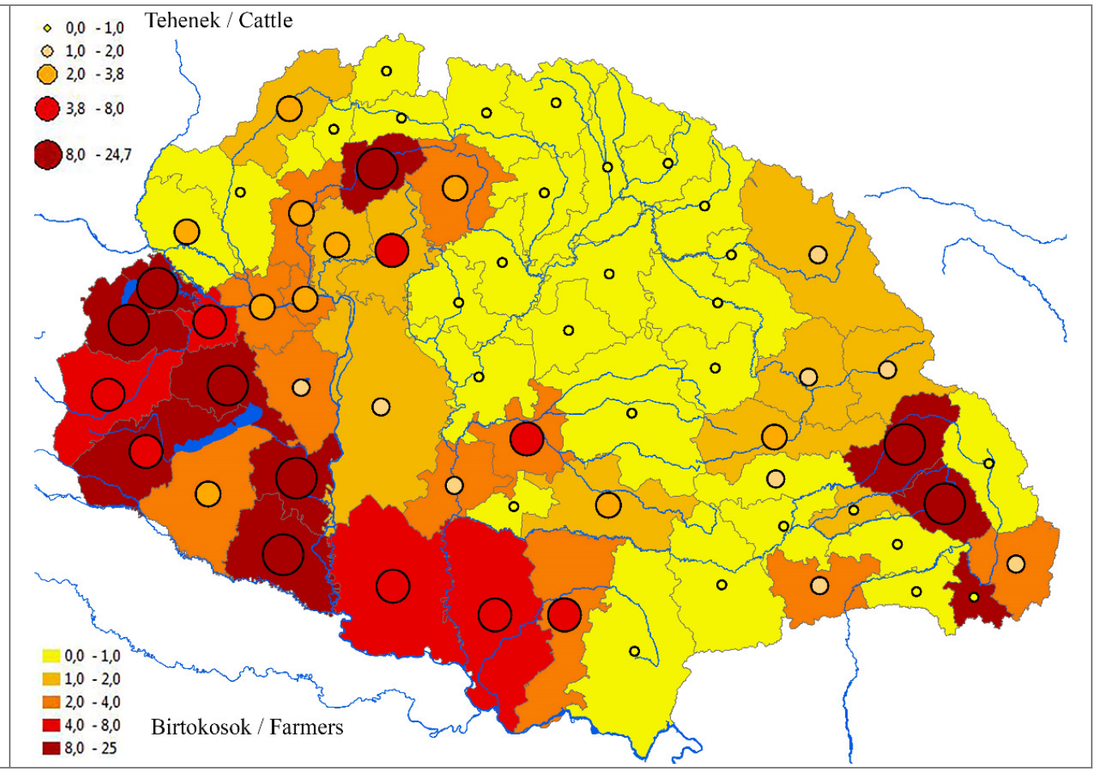

112. Tejszövetkezeti tagok és teheneik aránya (%) / Milk-cooperative members and their cattle (%)

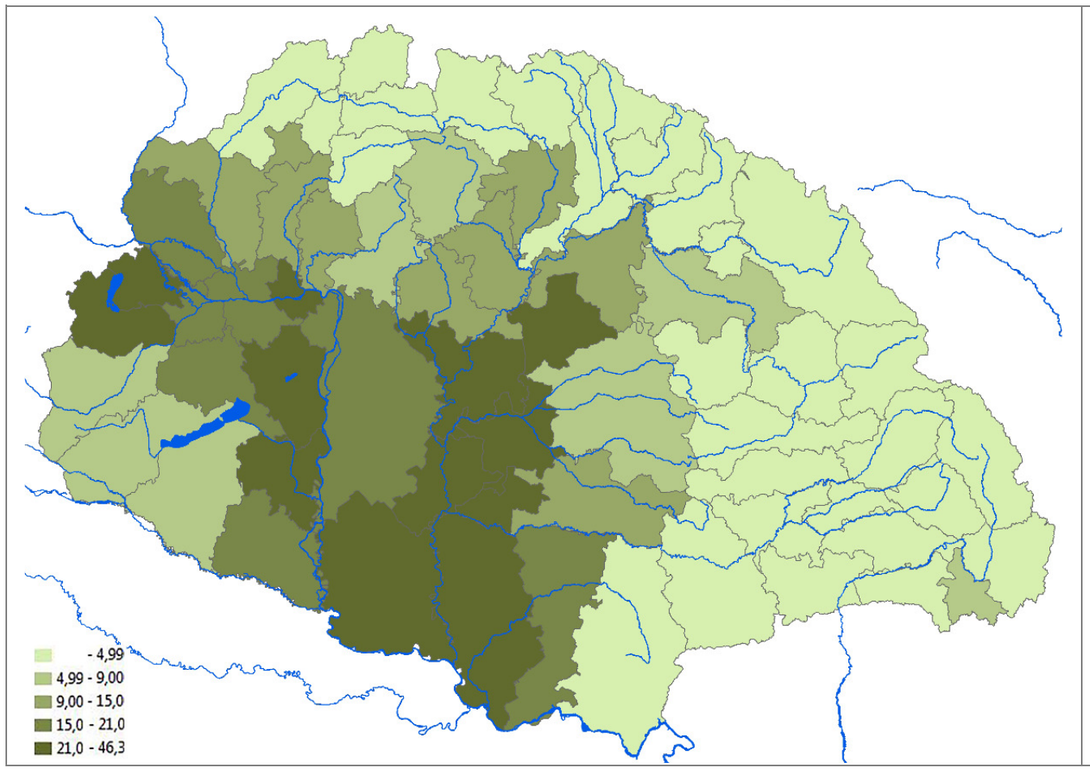

113. 50 K feletti adófizetők az összes birtokosból, % / Tax-payers paying more than 50K from all owner, % farmers

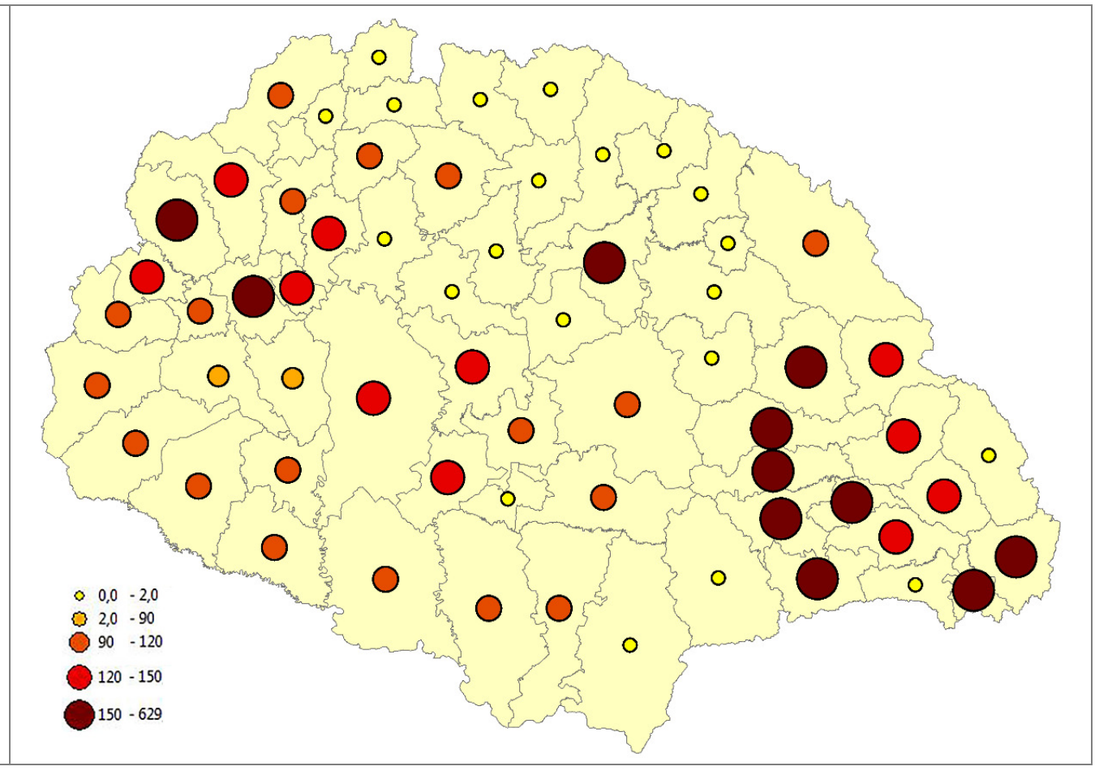

114. Egy tejszövetkezeti tagra jutó tejtermék értéke Koronában / Dairy product / milk-cooperative member (in K)

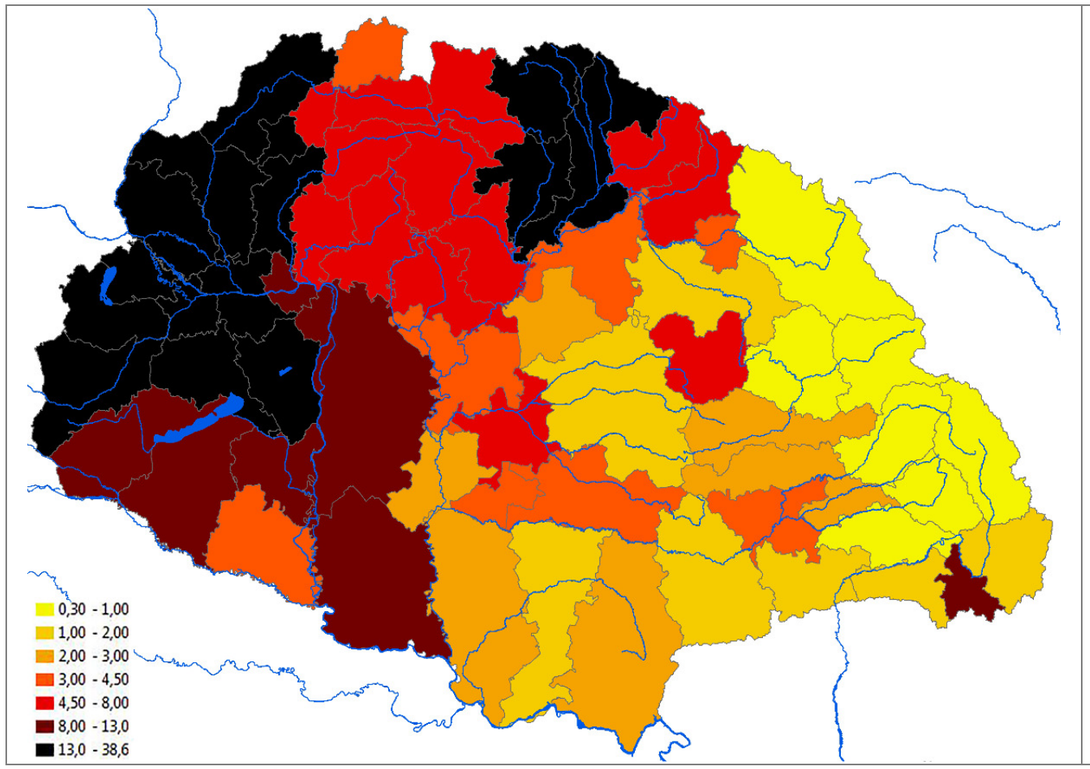

115. Szuperfoszfát felhasználás 1911-ben (kg/kh) / Phosphate usage in 1911 (kg/hold)

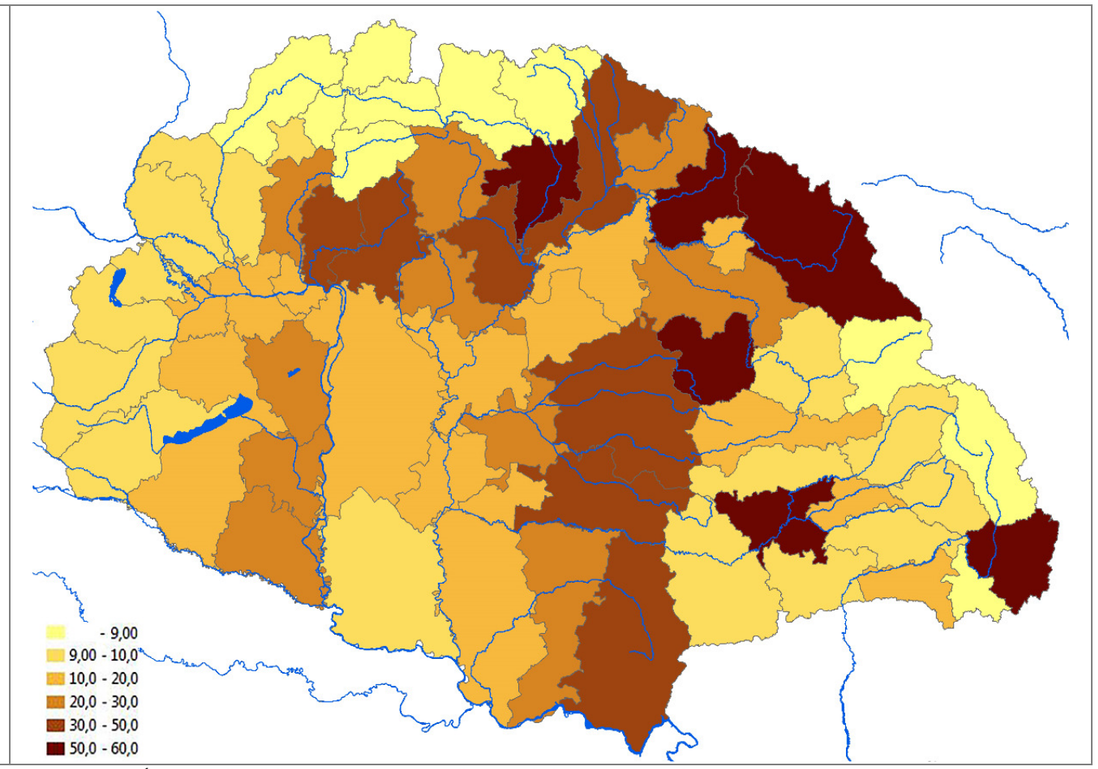

116. Új ültetésű szőlők aránya az összesből, 1896 (%) / The share of new grape plantation from the total

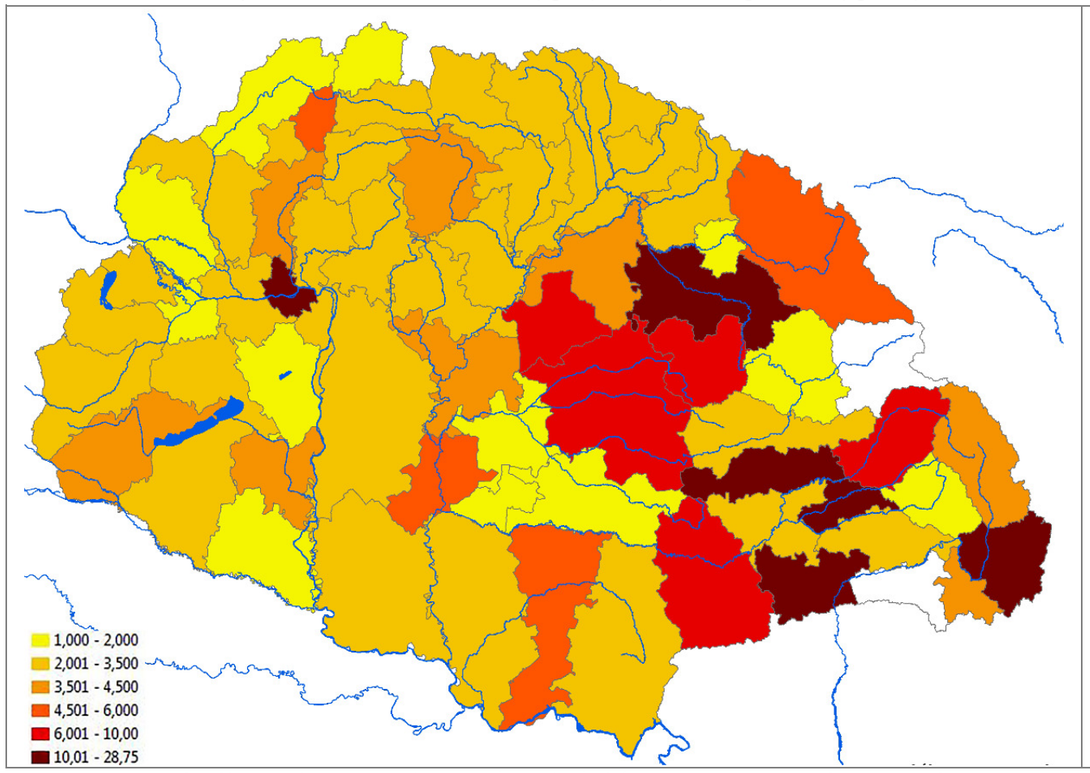

117. Szuperfoszfát használat növekedése: 1911/1907 (kg/kh) / Growth in the usage of phosphate fertilizer

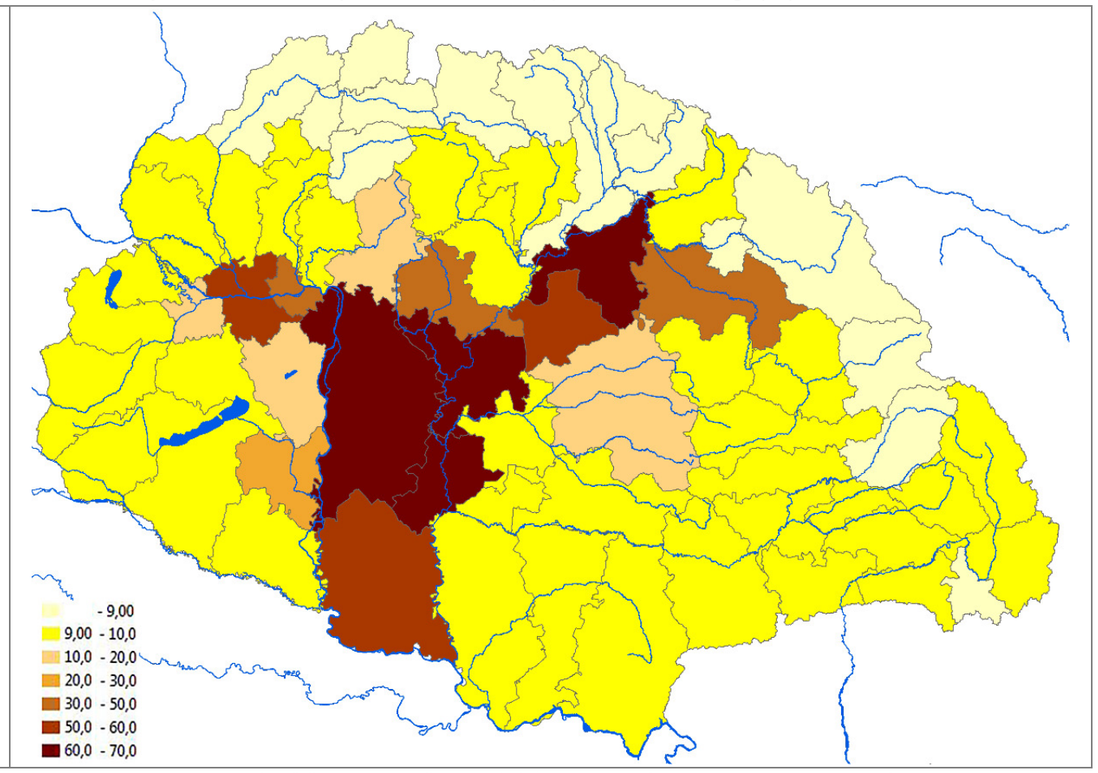

118. Immunis talajú szőlők az összesből, 1896 (%) / The share of grapes with immune soils from the total

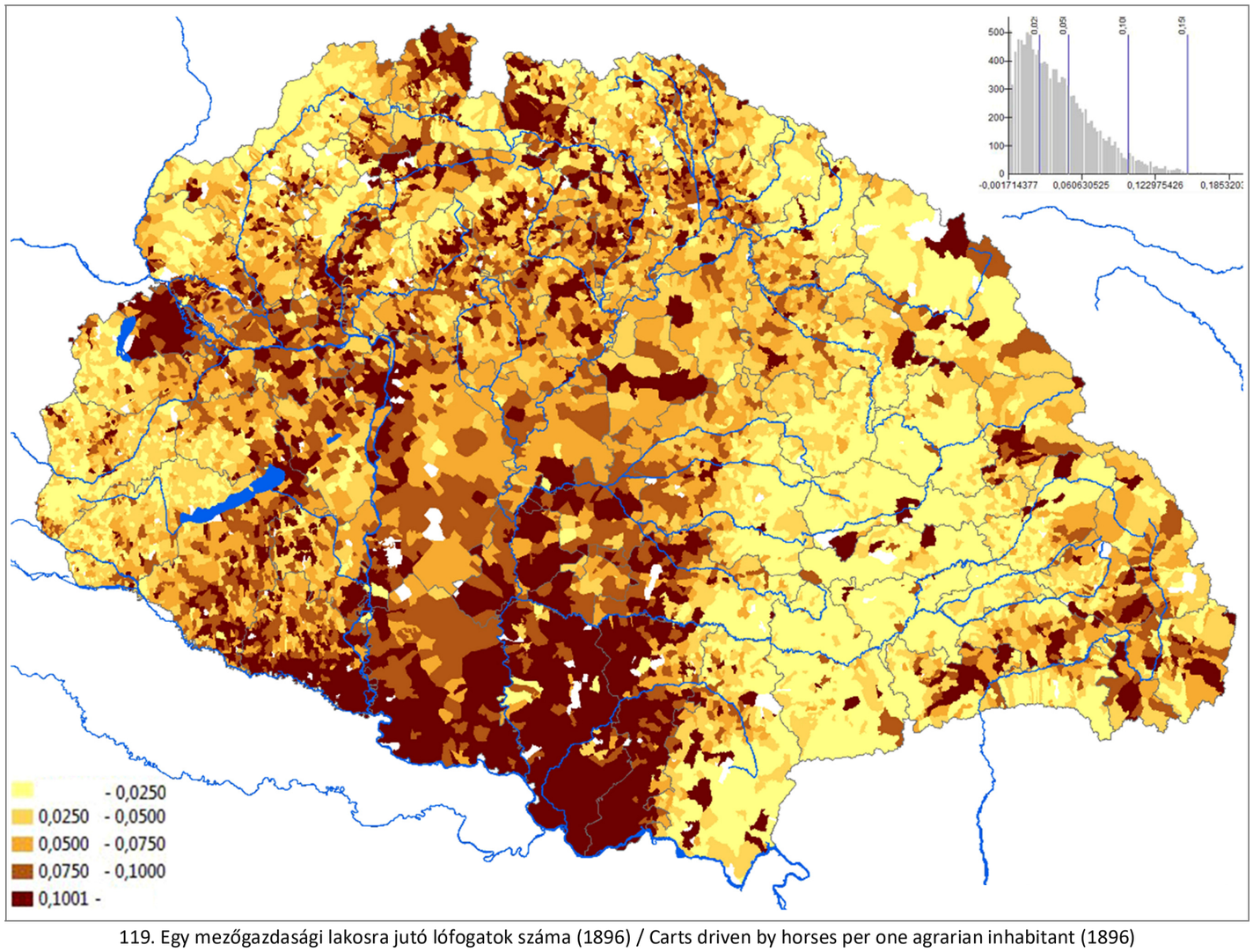

119. Egy mezőgazdasági lakosra jutó lófogatok száma (1896) / Carts driven by horses per one agrarian inhabitant (1896)

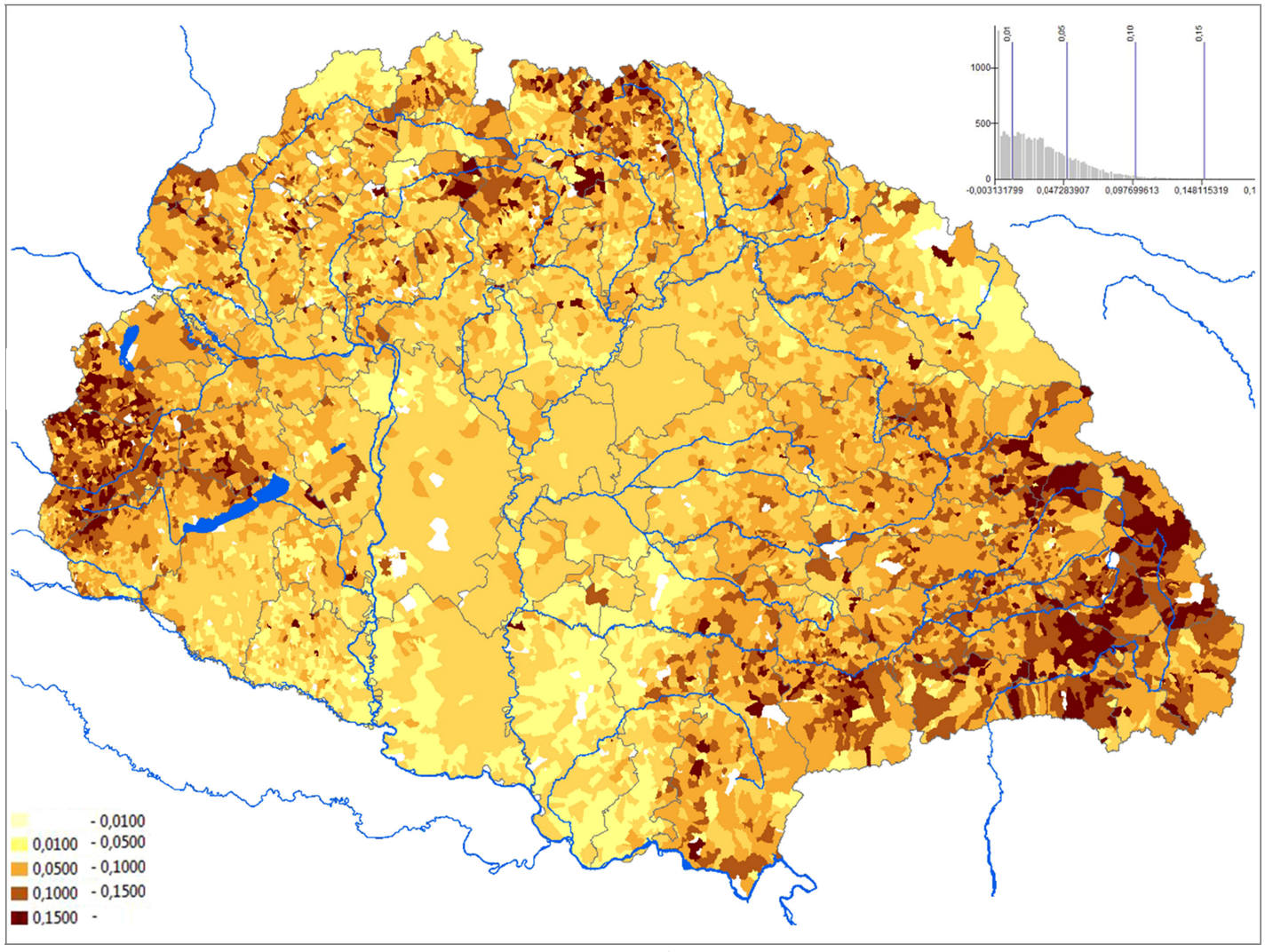

120. Egy mezőgazdasági lakosra jutó ökörfogatok száma (1896) / Carts driven by oxen per one agrarian inhabitant (1896)

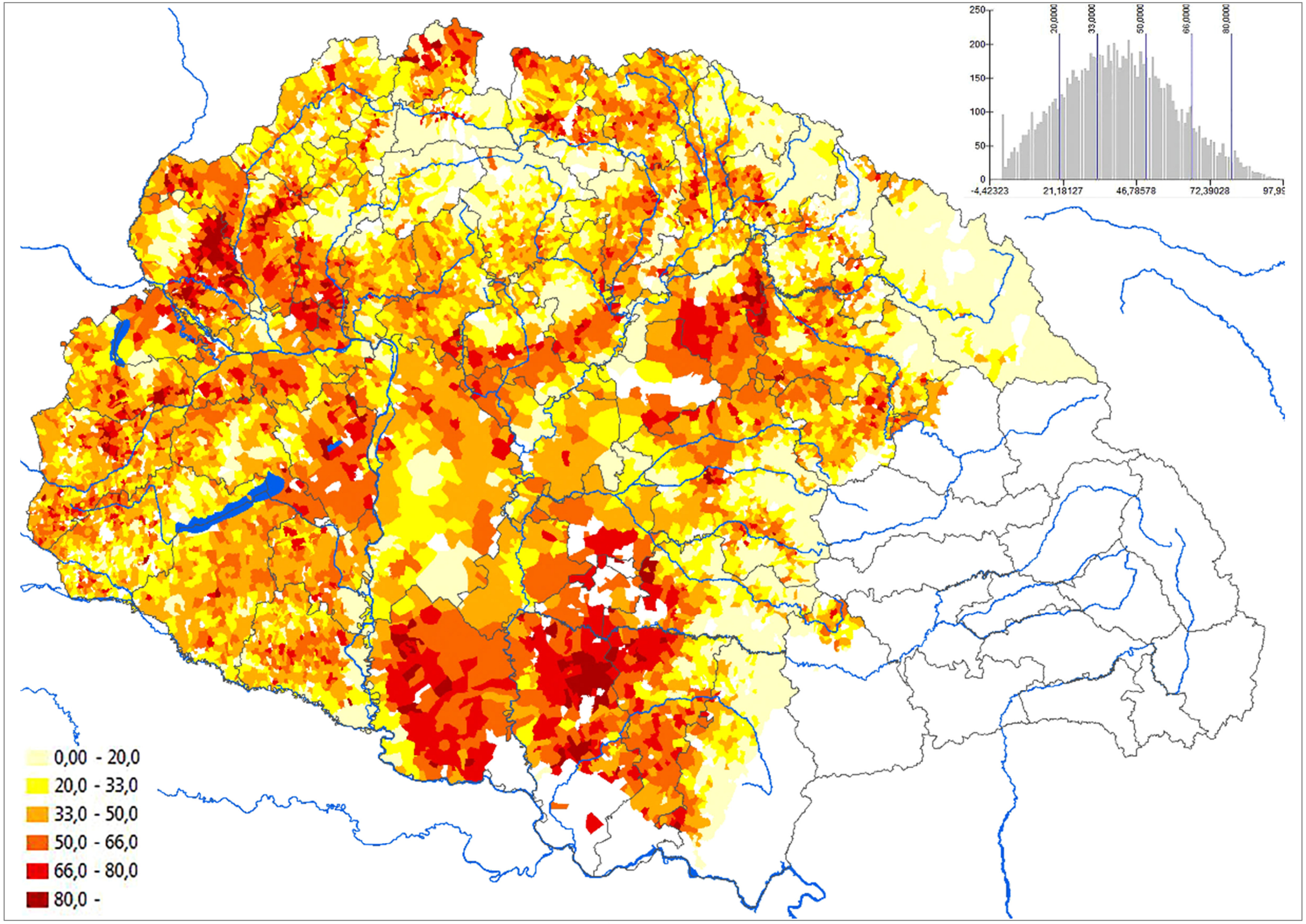

121. Szántóterületek kiterjedése és aránya 1865-ben (%) / Extent of arable lands (1865, %)

Debrecen and some other towns are missing

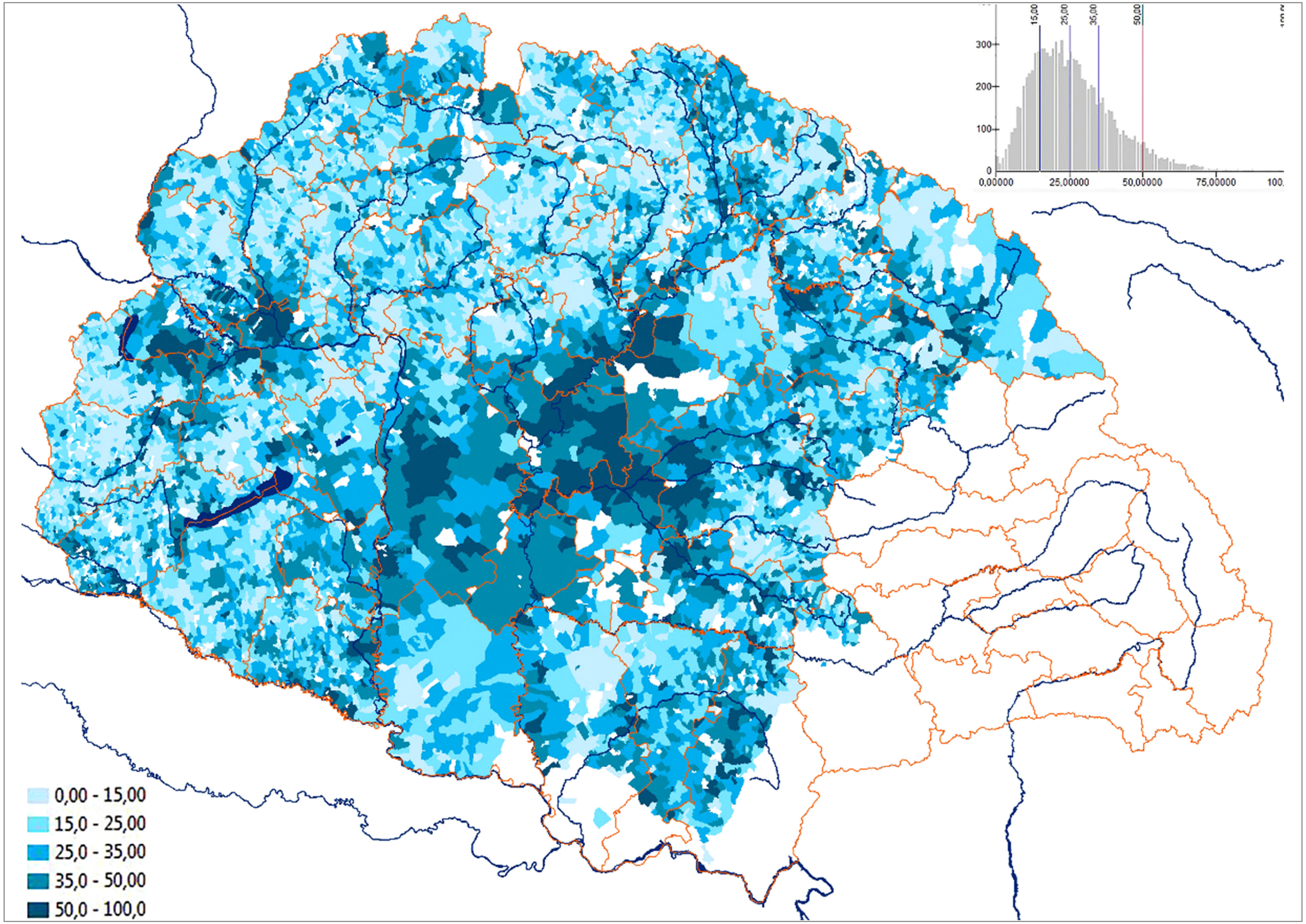

122. Rétek és legelők kiterjedése és aránya 1865-ben (%) / Extent of pastures and meadows (1865, %)

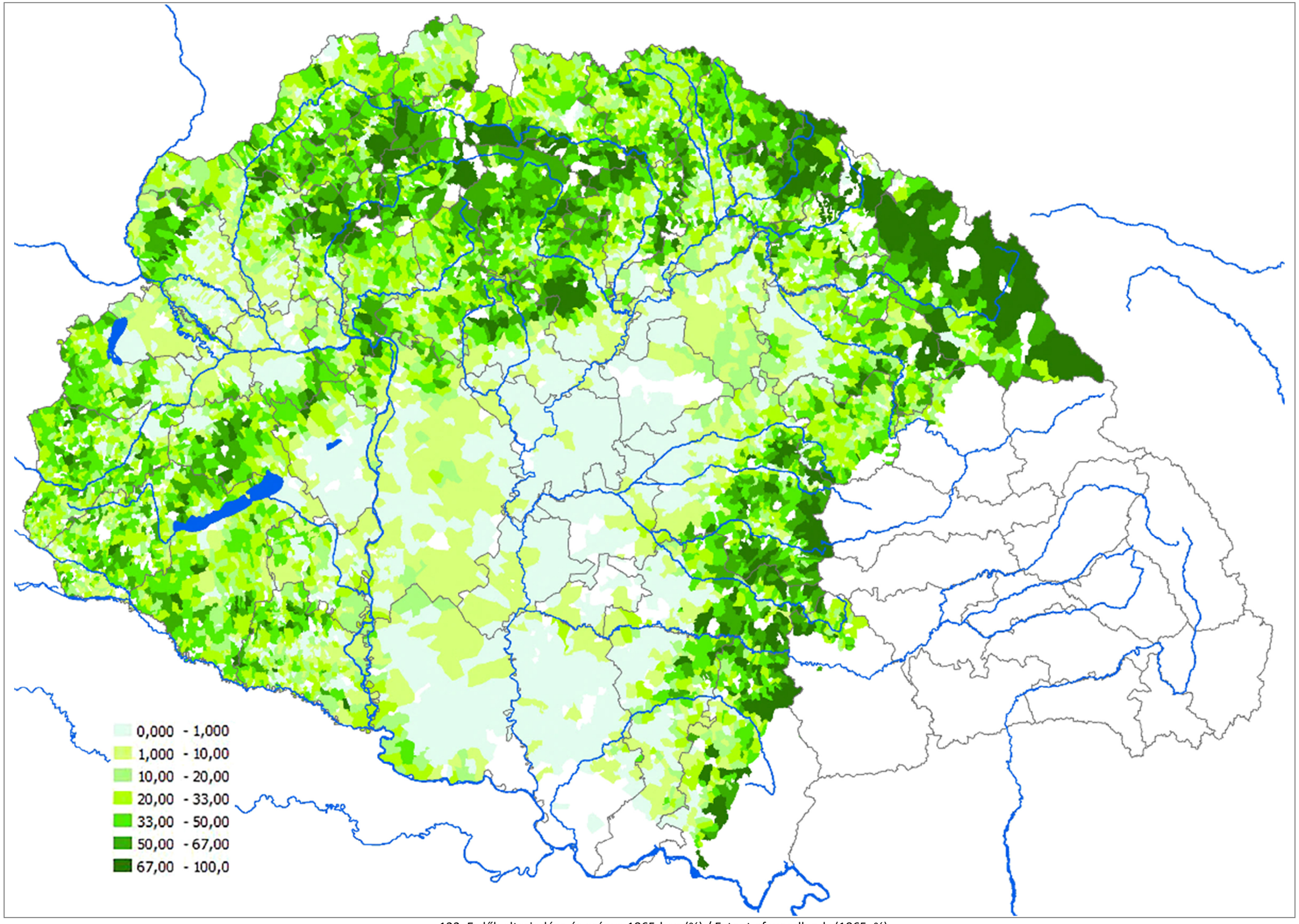

123. Erdők elterjedése és aránya 1865-ben (%) / Extent of woodlands (1865, %)

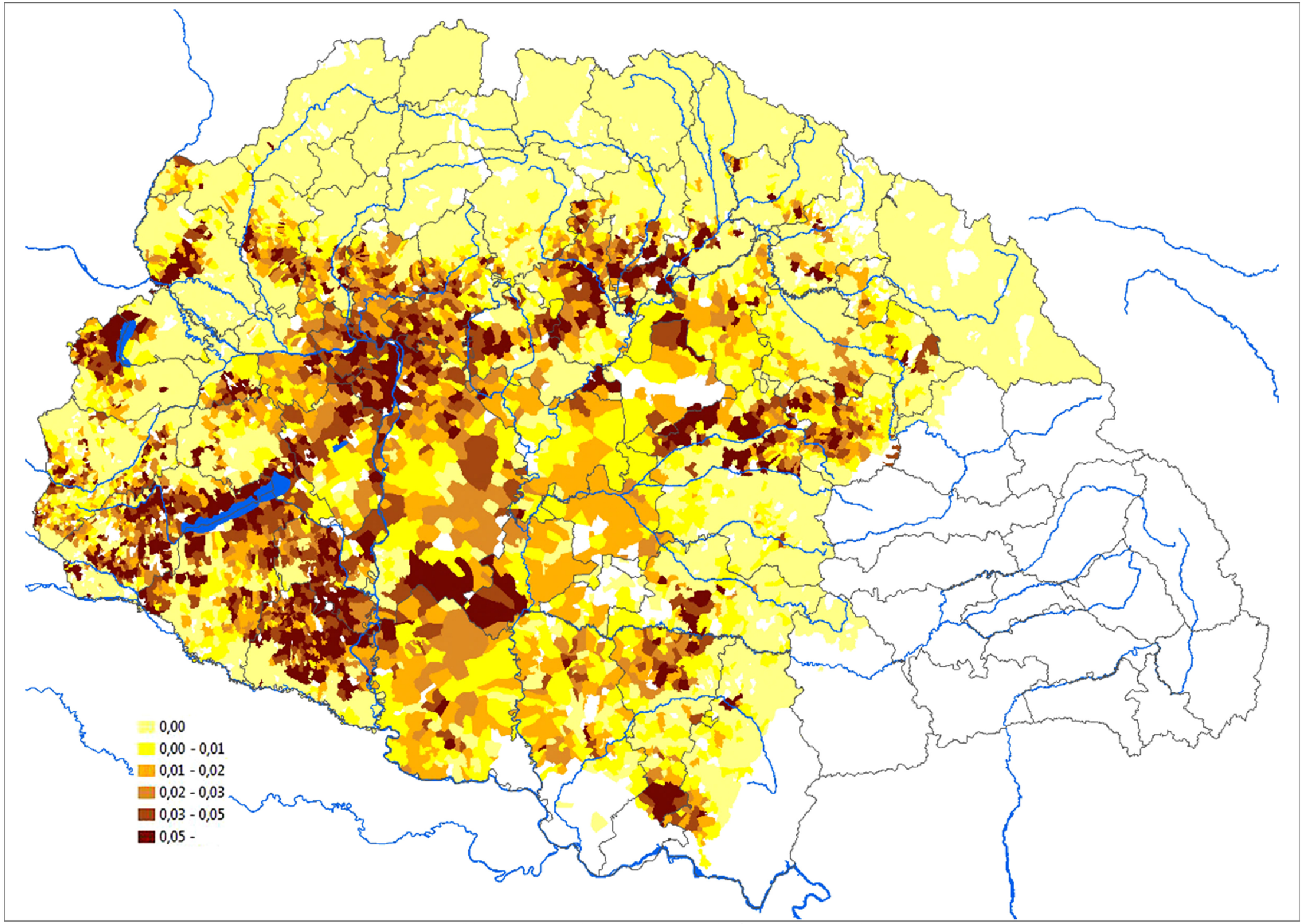

124. Szőlőterületek elterjedése és aránya 1865-ben (%) / Extent of vineyards (1865, %)

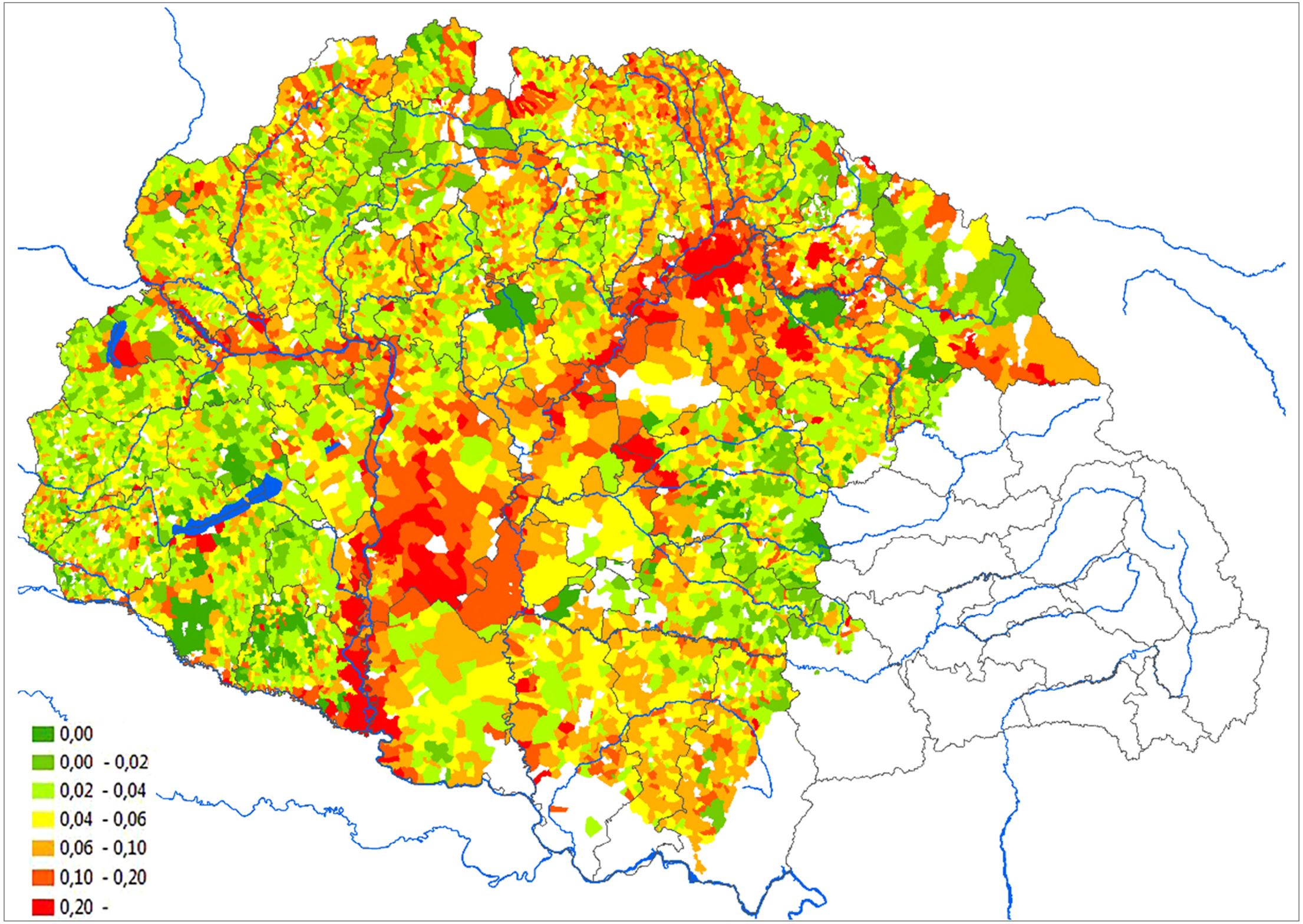

125. Nem hasznosított területek elterjedése és aránya 1865-ben (%) / Extent of areas not under cultivation (1865, %)

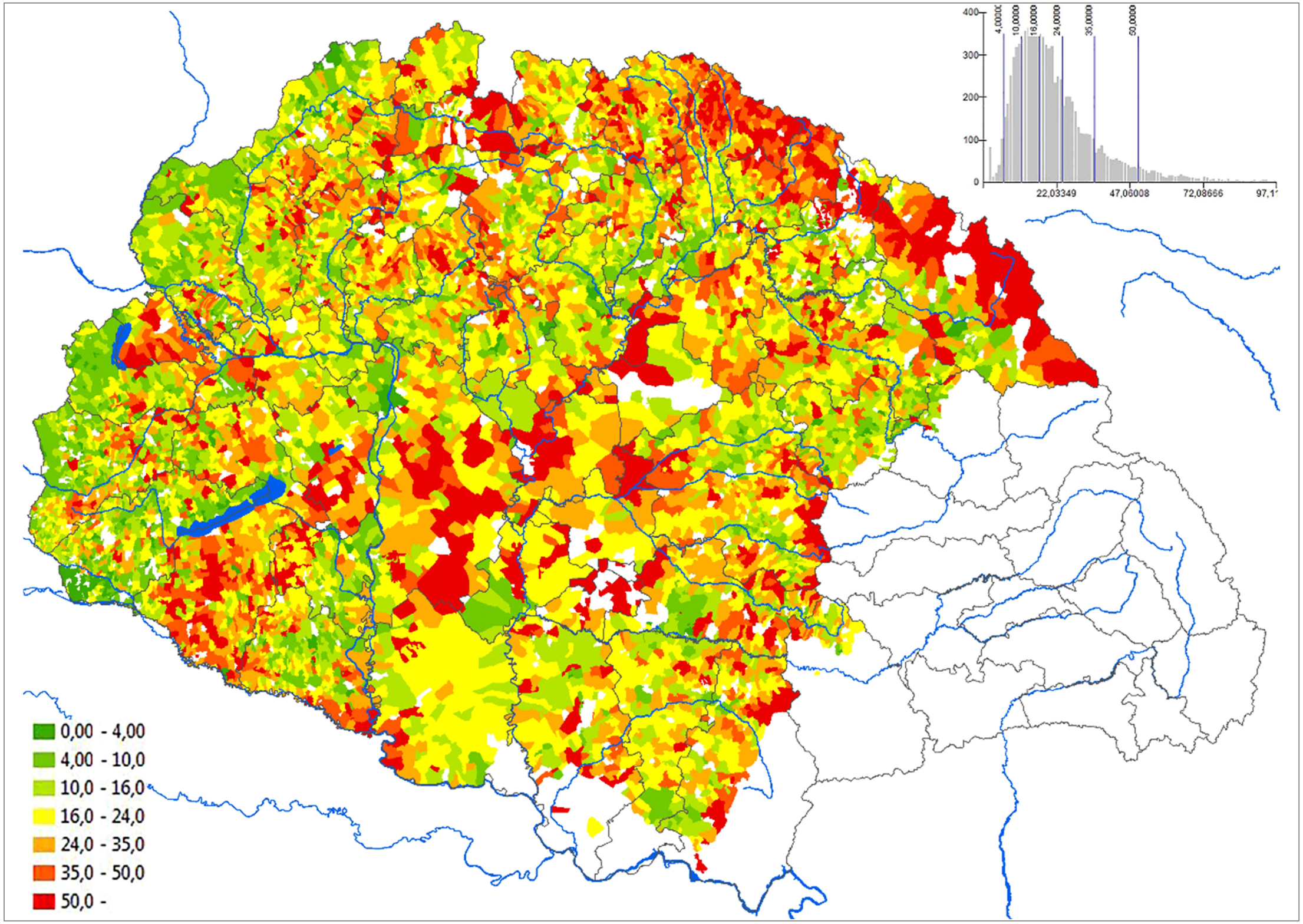

126. Egy birtokosra jutó terület (1865, hold) / Average area per owner (in cadastral holds, 1865)